This is a digital copy of a book that was preserved for generations on library shelves before it was carefully scanned by Google as part of a project to make the world's books discoverable online.

It has survived long enough for the copyright to expire and the book to enter the public domain. A public domain book is one that was never subject to copyright or whose legal copyright term has expired. Whether a book is in the public domain may vary country to country. Public domain books are our gateways to the past, representing a wealth of history, culture and knowledge that's often difficult to discover.

Marks, notations and other marginalia present in the original volume will appear in this file - a reminder of this book's long journey from the publisher to a library and finally to you.

Usage guidelines

Google is proud to partner with libraries to digitize public domain materials and make them widely accessible. Public domain books belong to the public and we are merely their custodians. Nevertheless, this work is expensive, so in order to keep providing this resource, we have taken steps to prevent abuse by commercial parties, including placing technical restrictions on automated querying.

We also ask that you:

+ *Make non-commercial use of the files* We designed Google Book Search for use by individuals, and we request that you use these files for personal, non-commercial purposes.
+ *Refrain from automated querying* Do not send automated queries of any sort to Google's system: If you are conducting research on machine translation, optical character recognition or other areas where access to a large amount of text is helpful, please contact us. We encourage the use of public domain materials for these purposes and may be able to help.
+ *Maintain attribution* The Google "watermark" you see on each file is essential for informing people about this project and helping them find additional materials through Google Book Search. Please do not remove it.
+ *Keep it legal* Whatever your use, remember that you are responsible for ensuring that what you are doing is legal. Do not assume that just because we believe a book is in the public domain for users in the United States, that the work is also in the public domain for users in other countries. Whether a book is still in copyright varies from country to country, and we can't offer guidance on whether any specific use of any specific book is allowed. Please do not assume that a book's appearance in Google Book Search means it can be used in any manner anywhere in the world. Copyright infringement liability can be quite severe.

About Google Book Search

Google's mission is to organize the world's information and to make it universally accessible and useful. Google Book Search helps readers discover the world's books while helping authors and publishers reach new audiences. You can search through the full text of this book on the web at `http://books.google.com/`

THE

CLEVELAND BAY STUD BOOK.

VOL. II.

CONTAINING

PEDIGREES OF STALLIONS FOALED

FROM JANUARY 1ST, 1880, TO JANUARY 1ST, 1885,

AND OF

MARES AND THEIR PRODUCE.

COMPILED BY

WILLIAM SCARTH DIXON,

Secretary to the Cleveland Bay Horse Society,

AND

REVISED BY THE EDITING COMMITTEE.

All rights reserved.

Published by the Cleveland Bay Horse Society,
at its Office, Marton, near Middlesbrough,
December, 1885.

Di 18972. e. 56

BODLEIAN LIBRARY
3 MAR 86
OXFORD.

THE

CLEVELAND BAY STUD BOOK.

Vol. II.

CONTENTS.

	PAGE
Council and Committees	v
Preface	1
Annual Report	5
A Few Cleveland Mares	9
Additions and Corrections to Vol. I.	21
Pedigrees of Stallions Foaled Previous to January 1st, 1880	1*a*
Pedigrees of Stallions Foaled between January 1st, 1880, and January 1st, 1885	1*b*
Pedigrees of Mares and their Produce	1B
Foundation Stock Book	49
Additions and Corrections to Vol. II.	56
Index—Stallions	59
Index—Mares	69
Index—Foundation Stock Book	73
Index—Produce	74
Index—Breeders and Owners	75
Genealogical Tables	85

CLEVELAND BAY HORSE SOCIETY.

President.

THE RIGHT HON. JAMES LOWTHER, M.P.

Vice-President.

GEO. C. WHITWELL.

Council.

BAKER F. P., Ingmanthorpe Grange, Wetherby.

BRIGHAM J., Slingsby, York.

CATHCART THE RIGHT HON. EARL, Thornton-le-Street, Thirsk.

CORNER E., Esk Hall, Whitby.

DOBSON F. E. C., Dromonby House, Northallerton.

DEACON C., Ormesby, Middlesbrough.

FAWCETT T. G., Yarm-on-Tees.

HINDSON J., Ugthorpe, Whitby.

KIRBY J., Burton Fields, Stamford Bridge, York.

KITCHING J., Pickering.

LOWTHER RIGHT HON. J., M.P., Wilton Castle, Redcar.

LETT J., Scampston, Rillington, York.

MARWOOD G. F., Busby Hall, Northallerton.

PEASE SIR J. W., BART., M.P., Hutton Hall, Guisbro'.

PARRINGTON T., St. Hilda's Terrace, Whitby.

PEASE A. E., Pinchinthorpe House, Guisbro'.

PROUD J., Yearby, Redcar.

PETCH T., JUN., Barns Farm, Skelton, R.S.O.

PETCH W. D., East Pastures, Skelton, R.S.O.

PETCH J. P., Liverton Lodge, Loftus, R.S.O.

RICHARDSON H., Upleatham, R.S.O.

RUTHERFORD J., Kirkleatham, Redcar.

SIDNEY HON. H., Ingleby Manor, Northallerton.

SCOBY G., Beadlam Grange, Nawton, York.

STERICKER F. H., Danby House, Pickering.

SOWERBY J. P., Stokesley.

WHITWELL GEO. C., Stockton-on-Tees.

WHARTON J. T., Skelton Castle, R.S.O.

WELFORD J., Lythe, Whitby.

ZETLAND THE RIGHT HON. EARL OF, Aske Hall, Richmond.

Editing Committee.

T. PARRINGTON.
J. KIRBY.
J. HINDSON.
T. PETCH.
F. H. STERICKER.
J. BRIGHAM.
J. RUTHERFORD.
A. E. PEASE.
J. LETT.

Finance Committee.

HON. H. SIDNEY.
F. E. C. DOBSON.
W. D. PETCH.
A. E. PEASE.
J. RUTHERFORD.

Treasurer.

E. S. Barker, National Provincial Bank, Guisbro'.

Auditors.

C. Deacon. | T. G. Fawcett.

Hon. Secretary.

W. Scarth Dixon, West Moor House, Marton, Middlesbrough.

PREFACE.

To the Members of the Cleveland Bay Horse Society of Great Britain and Ireland.

——:o:——

GENTLEMEN,

The Second Volume of the Stud Book contains the pedigrees of a few Stallions omitted from the Retrospective Volume; 96 Stallions foaled between 1880 and 1885, and 120 Mares and their produce; as well as a few additions to and corrections of some of the pedigrees contained in the Retrospective Volume.

The arrangement of these pedigrees calls for no remark, but the Foundation Stock Book needs a word of explanation. It was well known that there were in the country several good old mares whose pedigrees had been lost or were not sufficiently known to allow of their admission into the Stud Book. The Council foreseeing that some hardship might arise from this cause, determined at one of its earliest meetings to open a Foundation Stock Book for such mares, as, in the opinion of Judges to be selected by the Council, possess the characteristics of the Cleveland Bay Breed. It was also decided that this Book should remain open until the end of 1886, and after that date it should be finally closed.

The Council regrets that so few breeders have availed themselves of this privilege. Only some seven mares are entered, and yet there are several which are eligible, and it seems a pity that their owners should be so lost to their own interests as to neglect entering them in the Foundation Stock Book, thereby giving them a status they cannot otherwise obtain.

It is also to be regretted that more mares are not entered in the Stud Book. The Registration fees were put at a low figure, as well as the Annual Subscription, so as to bring the benefits of the Society within the reach of every breeder, and it is to be hoped in the future that more breeders will avail themselves of these opportunities and not neglect to *register their mares.* Stallions are readily registered, but a glance through their pedigrees will convince any one of the number of mares, dams of valuable animals, left out in the cold. Breeders should reflect that in the event of these mares breeding fillies, there will be a great difficulty in registering their produce in the third generation. Indeed, it will be well nigh impossible, and this means a serious depreciation in the value of any stock required for breeding purposes.

A word may be said respecting the few Historical notes about mares which form the Introduction to this Volume. These are necessarily incomplete, but care has been taken to obtain the most reliable and accurate information possible concerning those mares from which the best stock has descended. This information has been obtained entirely

from the owners and breeders of the animals. In cases where memory has been often to be entirely relied on, many omissions as a matter of course must occur, the exact dates being frequently wanting, but what information is given, however scanty it may be in detail, may be relied upon as being substantially correct.

I am much indebted to those gentlemen who have taken the trouble to furnish me with the details necessary for my making the additions and corrections to Volume I, which form the first part of this Book, and more especially to Mr. John Daniel, of York, and Mr. James Brigham, of Slingsby, both of whom have spared no pains to obtain notes respecting the horses they have known. The owners of the mares, which may well be termed historical, have also kindly placed at my disposal every item of interest respecting them of which they were possessed; and Mr. Peart, especially, has been at great trouble to furnish me with records of other animals, as well as of his own celebrated mare Darling.

The report of the Council which was read at the General Annual Meeting, at Guisborough, on January 27th, requires no comment. The progress which has been made during the year must be eminently satisfactory to the Members of the Society, and it is only necessary for me to add here that since that date several additions have been made to the life members and annual members of the Society.

With the publication of the Second Volume of the Stud Book the Society may be said to be fairly launched on its

career of usefulness, and the Editing Committee and Council entertain no doubt that, if the Members of the Society go on working for its best interests as they have done, the Cleveland Bay breed will soon recover the ground it lost a few years ago, and will become more and more a source of profit to the Breeders and Agriculturists of the country. The Editing Committee desire, however, to impress on the Members of the Society the great importance of registering their stock at once, and on owners of mares the desirability of not breeding from half-bred Stallions.

In conclusion, I would allude again to the confusion which the use of the same name for sires so frequently entails, and to impress upon breeders and owners that much unnecessary trouble is caused by the constantly recurring names of Volunteer, Roseberry, Cleveland, and their variations. I trust in the next volume these historical names will occur less frequently than in the present one, and that owners will take a new departure in nomenclature.

Sincerely hoping that the Society may grow during the present year as it has done in the past,

I beg to remain,

Your obedient Servant,

WILLIAM SCARTH DIXON.

ANNUAL REPORT OF THE COUNCIL.

The Council, in presenting its Annual Report to the General Meeting, begs to congratulate the members on the steady progress which the Society has made during the year.

On the Sixteenth of January last a preliminary Meeting was held at the Black Lion Hotel, Stockton-on-Tees, Mr. Thomas Parrington presiding, when a resolution was passed—"That it was desirable to form a Society having for its object the maintenance of Cleveland Bays as a distinct race, such society to be called 'The Cleveland Bay Horse Society of Great Britain and Ireland,'" and a committee was appointed to draw up Bye Laws and form a Constitution for the Society.

On the Twentieth of February a second meeting was held at Stockton, when the report of the Provisional Committee was received and adopted, the Bye Laws as drawn up by them were adopted as the rules of the Society, and the first Council was elected. The Society may be said to have commenced its existence on that day, and there are now one hundred members enrolled on its books.*

* Since this date (January 27th), seventeen new members have joined the Society.

The Council regrets to announce that death has removed from the list of Life Governors Admiral Chaloner, C.B., since the last General Meeting of the Society. Admiral Chaloner was one of the earliest supporters of the Society, and took a warm interest in its formation, and the Council feel that in him it has lost one whose wise counsel and kindly interest would have been invaluable.

Financially the Society is in a satisfactory condition. The Balance Sheet shows that the liabilities amount to £87. 18s. 3d., whilst the assets are estimated at £315. 5s. 0½d., leaving a balance of £227. 6s. 9½d. in favour of the Society. In estimating the assets, the printed copies of the bye laws and entry forms are valued at a trifle below the actual cost; the bound volumes of the Stud Book at about the actual cost; and the property of the Society in charge of the Proprietors of the "Norwich Mercury," at the amount for which it is insured. The total amount of cash received from all sources during the past year is £244. 12s. 10d., and the total expenditure amounts to £131. 10s. 3½d., leaving a cash balance in favour of the Society amounting to £113. 2s. 6½d. Several gentlemen have promised to become members in the ensuing year, and there remains due to the Society £44. 8s. 6d. So that when all liabilities are discharged the Society will commence the year in a favourable position.

On the 1st of April an Entire Horse Show was held at Guisborough, and a prize of £25 was given for the best

Stallion, conditionally on his travelling the district of Cleveland at a fee of not more than two guineas. The prize was awarded to Mr. Robert Dennis' Prince George, and, the conditions being complied with, was paid to his owner at the end of the season. Mr. James Hindson's Sportsman was the reserve number, and very highly commended, and Mr. Smith's Blooming Heather was commended. The Council regrets that this promising colt has left the country, but is glad to be able to say that there is a chance of some of his stock being seen in England during the present year.

The Society has also given prizes of £5 each at the Cleveland, Ryedale and Pickering, and Whitby Agricultural Societies' Shows. The prize at the Cleveland Show was given to Yearling Fillies, and was won by Mr. Thomas Petch's filly by Fidius Dius 107, dam Fanny by Barnaby 18; Mr. A. E. Pease obtaining the second prize from three other competitors.

At Helmsley and Whitby Shows the prizes were given to Brood Mares. At Helmsley there was a large entry, but several of the competitors could scarcely be called Cleveland Bays. The prize was won by Mr. E. Coverdale's May by Duke of Cleveland 97, Mr. Christopher Wood's Blossom by Sportsman 297, gaining the second prize of £2 given by the Ryedale and Pickering Society.

The class of Mares at Whitby was an excellent one. There were seven competitors, the first prize being awarded to Mr. G. Codling's Blossom by Fidius Dius 107, and the second

to Mr. John Welford's Madam by Fidius Dius 107. Both these mares are descended from Barnaby 18 on the dam's side. Mr. A. E. Pease's Policy by Bay Splendour 33 was highly commended. The prizes given at these Shows were for animals the property of residents within the districts of the respective Societies.

In November the Retrospective Volume of the Stud Book was published, and it has so far met with a good sale which is likely to be increased in the spring.

The Council is also glad to report that the Secretary has already received several entries for Volume II. of the Stud Book.

In conclusion the Council desires to impress upon the members of the Society the great benefit to be derived from their individual action in bringing the Society and its objects before their friends with a view of inducing them to become members, and enter their stock in the Stud Book.

JAMES LOWTHER,

President.

January 27th, 1885.

WONDERFUL LASS.

The property of John Smith of Sadberge.

[illegible]

A FEW CLEVELAND MARES.

In the Historical Sketch of the Cleveland Bay Horse prefixed to the Retrospective Volume of the Stud Book mention was made of the two celebrated mares, Wonderful Lass and Sunflower, and a short account of their career was given. It has occurred to me that a history of some of the more celebrated mares of byegone days may prove of interest to breeders, and perhaps be also of some use to them in following their interesting but difficult calling.

Mr. John Smith has kindly furnished me with a few more particulars about Wonderful Lass.

WONDERFUL LASS AND HER DAM.

The dam of Wonderful Lass was bought by Mr. Smith at a sale at Long Newton when three and a half years old, for £11. Mr. Smith did not breed off her for some time, and she had only had one foal, Wonderful Lass, when a gentleman named Bigg took a fancy to her as he saw her at work in a plough, and ultimately purchased her for £50. Mr. Biggs' establishment was broken up shortly afterwards, and the mare sold. In the meantime Wonderful Lass had commenced her successful career in the Show yard, and Mr. Smith was naturally anxious to buy her back again. His anxiety was shared by the late Mr. Thomas Garbutt of Yarm, an enthusiastic admirer of horses, and Mr. Smith spent a week at Newcastle endeavouring to trace her. Often he thought himself about to succeed and as often was he disappointed, and he was at last reluctantly obliged to return home with the meagre information that she had been sold to a Leeds dealer as the sole reward of his patience. Some two or three years afterwards Mr. Smith was talking of the mare at Yarm

Show, when his description of her was recognised by a Leeds man present, and he learnt that she had run away in a gentleman's carriage, and been sold for the proverbial "old song." Here all trace of her was unfortunately lost, Mr. Smith's efforts to follow up the clue were unavailing, and nothing more was heard of the mare, who as the dam of so famous an animal as Wonderful Lass is entitled to passing notice.

It is a source of regret that she has left only one daughter as her issue, but Mr. Smith's efforts to recover her show him to have been aware of the fact—one which cannot be too frequently or too strongly impressed—that a good brood mare is invaluable, and should never be parted with. To the prizes won by Wonderful Lass may be added a ten guinea cup at Wynyard, given by the Marquis of Londonderry, and confined to horses the property of his tenants.

JOLLY.

Mr. Thomas Peart's Darling may be well termed a bye-gone celebrity, and of no mare perhaps is so much known as there is of her.

Jolly, her dam, was by Admiral 3; dam by Barnaby 15, and was foaled in 1839. She bred Mr. Peart 14 foals, some of them to thoroughbred horses. Only one stallion was kept from her. This was by Illustrious Stranger 156, by Candidate 43; dam by Admiral 2; and was sold to Mr. Shaw, of York, when a yearling.

This gentleman had the contract for supplying the Indian Government with stallions, and India was the ultimate destination of the colt.*

* Mr. Shaw was the owner of Golden Hero 126, and Governor 134, which horses he lent to Henry Halton, of Barugh, near Slingsby. He also frequently lent Halton other horses. They were returned at the end of the season, and were shipped to India at three or four years old. Mr. Shaw principally exported half-

Her daughters, Damsel and Darling, however, were amply sufficient to make her name as a brood mare famous; and it is only necessary to add that she never had an opportunity of gaining Show yard honours.

DAMSEL.

Damsel, by Master George, was rather dark in colour, like her dam. She was sold to Mr. Wm. Robinson, of Hutton Rudby, who won several prizes with her, and also bred several half-bred horses from her. She is more celebrated, however, as the dam of Sunflower; an account of whose successful career appears in the retrospective volume of the Stud Book. This famous mare is still alive, and I am informed on credible authority produced a very good foal this year. This at her advanced age (she is 23 years old) is an instance of the excellent constitution which pure-bred Cleveland Bays possess.

DARLING.

It is of Damsel's own sister, Darling, however, that most is known, and from this mare are descended many of the best horses and mares of the present day. In Darling's time showing was in its infancy; two or three Shows at most taking place in the neighbourhood every year; and such a thing as taking an animal into a neighbouring county, or to a distance to show, was almost unheard of. The competition, however, was keen enough at home, and it is indeed a labour

bred coaching stallions, but occasionally a few Cleveland Bays were sent.

The Druid mentions this contract when speaking of Mr. Thomas Jolly's herd of Warlaby, saying that when Mr. Jolly, Sen., went to live at Acomb, he, as was natural for a neighbour of Mr. Shaw's, cared more for Clevelands than Cattle. I have not come across any record of Cleveland Bays bred by Mr. Jolly, and probably the horses to which The Druid alludes would be Howdenshire coach horses. In one of his Books he speaks of the two breeds as if they were identical.

of love with Mr. Peart to relate the doughty deeds of 't'auld meear' in the Show ring. It is a pity that he has not kept a strict record of the prizes won, but he has been able to give me a goodly list, sufficient to have given her a high Show yard reputation, even if she had won no more.

She was not shown as a foal, but as a yearling was second in a good class at the Cleveland Show. She won as a two-year old, and, notwithstanding the fact that she had a foal at foot, was second in the class for three-year old fillies also at the Cleveland Show. The following year she was shown at the Cleveland Show at Middlesbro', and was not 'pulled out,' the only time in her life she occupied this unenviable position. The next year at Guisborough she won after a hard tussle, beating nineteen others, amongst them some celebrated winners. As a six-year old she was successful at Stokesley as well as at Yarm; and next year she took the second prize for Cleveland Bay Brood Mares, and the first prize for Coaching Brood Mares at Stokesley. Mr. Peart also tells of her winning a double first for Coaching Mares and Cleveland Mares at Hutton Rudby in either that or the preceding year. From this time she was first or second every time she was shown, and doubtless, had a list of the prizes she had won been kept, she would have made up a handsome total. When her son, Lord of the Manor, was sold, at three years old, in 1857, it was stated that Darling and Damsel, and their produce, and the produce of their mother, Jolly, had won upwards of £100 in prizes, a highly creditable performance when the then scarcity of Shows and smallness of prizes is taken into consideration.

But successful as she may have been in the Show yard it is at the Stud that she made herself especially famous. She was put to Cleveland Lad 69 when two years old, but not proving in foal to him was also served by Perion. To him she had a colt foal, which was sold as a yearling to Mr. Robinson, of Hutton Rudby, and eventually went to a London dealer for a very long figure.

Master Thomas was the first Stallion she bred. He was by Cleveland Lad 69, and was sold as a foal to Mr. Robinson, who disposed of him to Mr. Olde to go to Belgium when three years old, at the respectable figure of £100.

Lord of the Manor 566 was the next Stallion bred by her, and Mr. Robinson also purchased him when a youngster for £100, and sold him for £200 when three years old, to the late Mr. George Holmes, of Beverley. He was very handsome and full of quality, and Mr. Holmes considered him one of the best he ever bought. When a yearling he and a filly by Wonderful Lad, from Jolly, were first and second in the class for Cleveland Bays at Hutton Rudby, and occupied the same position in the Coaching Class the same day. This somewhat remarkable feat they repeated at the Cleveland Show at Guisbrough the same year.

Brilliant 569 was her next Stallion. He was by Wonderful Lad 361, and was foaled in 1860. When one and a half years old he was bought by the late Admiral Chaloner for Earl Fitzwilliam for £100. He stood at Coolattin, in Ireland, for some time, but except two mares, now the property of Mr. Lowther, has left no progeny worthy of record. Perhaps this may be attributed to the fact that he only had a moderate class of mares as a rule, and also that no record appears to have been kept of the few good mares which were undoubtedly sent to him.

Brilliant 42 was foaled the following year, and was by Yatton Lad 364. When young he unfortunately, or perhaps I should say fortunately, displaced a hip joint, and so his services were retained for his native country. Amongst his sons, Sportsman 299 alone remains in the country, but many of his daughters became famous, notably Mr. Sayer's Darling, of which mention will be made further on. Several good horses and mares of the present day trace their descent from Darling through him.

Captain Cook 44 by Wonderful Lad was foaled in 1864. He was very successful in the Show ring, winning every time

he was shown, and was sold at weaning time for £26 to Mr. Wm. Grayson, of Pickering, who sold him to go abroad after using him a season or two.

Roseberry 204 the last stallion she bred, was bred by Mr. James Peirson, of Airyholme, who purchased Darling of Mr. Peart when he left his farm. He was foaled in 1867, and is principally to be remembered as the sire of Fidius Dius 107, whose mares have been so successful in the Show ring. He was eventually sold to Captain Jordan to go to America.

Duchess of Cleveland, the only pure-bred daughter of Darling of which any record remains, was foaled in 1862. She won two first and one second prize as a yearling, and was sold to Mr. Thomas Darrell, of Spikers Hill, in whose possession she still remains, or did until lately. She is the dam of Duke of Cleveland 97 and Roseberry 580 and the granddam of Duke of Ryedale 98.

Darling bred other nine foals, several of them to thoroughbred horses; and it may be of interest to trace the career of one of them, especially as so much is now talked and written about the breeding of hunters.

This was a filly by Perion, by Whisker out of Darioletta. She was shown in a mixed class of colt and filly foals at Stokesley, and won, beating seven colts. She was then sold to Mr. Dale, of Marton, for £15, and he disposed of her to Mr. H. W. Thomas, of Pinchinthorpe House, for £60, when three years old. She had been stinted to Newport at three years old, but seemed so light in the middle that she was deemed not to be in foal. She was consequently ridden hunting all the season, but appearances notwithstanding, in due time she dropped a fine filly foal. This foal Mr. Thomas sold to his brother-in-law, Mr. Wilson, of Barnaby Side, who rode her with the Cleveland Hounds a season or two. He then showed her at Redcar, where she was successful in the open class, beating several good horses, and she was purchased at the Show for £100 by Mr. Harvey, of Newcastle, the well-

known and popular master of the Durham County Hounds, who rode her several seasons.

BRISK.

Brisk by Baylock 30 was the property of Mr. John Sayer, of Anngrove Farm, near Great Ayton. She was fairly successful in the Show yard till two years old, after which she did not do much. Her principal descendants are a colt by Master Thomas, which was kept for a stallion and sold to go abroad, and Darling.

DARLING.

Darling was a very late foal, and made her first appearance in the Show yard at Stokesley. Here she met a very large class, and the judges had a tough job to separate them. They had to call in the services of a third man, and the late Mr. John Outhwaite, of Bainesse, ultimately awarded the prize to Darling, to the manifest delight of the late Mr. Richardson, of Langbarugh Hall, she being a granddaughter of his horse Yatton Lad, a highly bred but not very first-rate animal. From 1865 to 1882 Darling was a frequent prize winner, and at one time may almost have been said to farm the prize at the Stokesley Agricultural Society's Show.

Her principal descendants are Navigator, by Captain Cook 45, purchased for Mr. G. E. Brown by Mr. Lett; Admiral by Fidius Dius, sold to Captain Jordan; and Mettle, by Brilliant. Mettle, like her mother, made her *debut* at Stokesley as a foal, and obtained second honours in a large class. The winner was sold for the respectable figure of £40, and Mr. Thomas Petch became the owner of Mettle, the price being £30. Since then Mettle has been many times a winner, over twenty first prizes having fallen to her share.

Darling unfortunately died some three weeks ago (May 27th) in foal to Fidius Dius.

DEPPER.

As the ancestress of a line of celebrated prize winners Mr. John Welford's Depper should not be unnoticed. She was bred by Mr. John Wood, of Skelton Green, and sold by him to Mr. Heslop, of Norton. Proving too light for the brewer's waggon, Mr. Heslop exchanged her for a heavier horse with Mr. Welford's father, and she proved a valuable acquisition to his stud. In the Show yard she did comparatively little. Indeed, she was fifteen years old before she was ever shown, but on the six occasions on which she was exhibited she won three first and three second prizes. Besides the produce attached to her name in the Stud Book she bred eleven other foals, most of which found ready buyers in the London dealers. She was the dam of Trimmer (Conqueror's (80) dam) which Mr. Welford considers the best Mare he ever possessed, and from her are descended many excellent mares, amongst them being Madam, a daughter of Fidius Dius, a prize taker at several Shows last year and the year previous.

Depper is also the dam of Newton, and was twenty-four years old when she dropped him; another instance of the hardihood of constitution possessed by Cleveland Bays, and of that longevity which old breeders say they possess in a remarkable degree.

Trimmer was very successful as a prize winner until an accident, which permanently disfigured her, unfortunately put an end to her career in the Show yard.

STAR.

Mr. Hindson's Star by Grand Turk 138, dam by Bay Thornton 35, has been a winner of several prizes at local Shows, as well as making her mark at some of the larger Shows which are held in the neighbourhood. At Loftus she was second in the Brood Mare class two years in succession, and won the following one, but Mr. Hindson has been unable to give me the exact dates. At Whitby, when a foal, she took

the second prize (1862)—the winner being by Hippolytus; a thoroughbred horse. She was also second at Castleton as a foal. As a two-year old she was second at Castleton and Whitby. In 1871 she won in her class at Hinderwell, and also won a special prize for the best Brood Mare on the ground, beating Jno. Porritt's mare (the dam of Fidius Dius), Wonderful Lady, and other celebrated mares.

This performance stamped her of the first-class, and indeed her successes at Hinderwell are unique.

Prizes won by Star at Hinderwell.

1871.	* Best Brood Mare (district)	20	Exhibitors	1st Prize
	Coaching Brood Mares ,,	8	,,	1st ,,
	Cleveland Brood Mares ,,	12	,,	2nd ,,
	(Open Class)			
1872.	Coaching (district)	4	,,	1st ,,
	* Brood Mares	7	,,	1st ,,
	Cleveland Brood Mares	11		1st ,,
	(Open Class)			
1873.	Coaching Brood Mares	4	,,	1st ,,
1876.	Coaching Brood Mares	9	,,	1st ,,

This list of prizes was furnished by Mr. Laverick, the Secretary of the Hinderwell Agricultural Society, and Mr. Hindson thinks he has omitted a silver cup from the number. The mare won three silver cups at Hinderwell, only two of which are mentioned in this list.

As a brood mare Star will be remembered as the dam of Sportsman 299.

MR. STAINTHORPE'S STAR.

This mare, celebrated as the dam of Wonderful Lady, was foaled in 1861. She was by Grand Turk 138; dam by

* These prizes were for the best Brood Mare on the ground, Cleveland or Coaching, the property of residents within the Society's district.

Bay Thornton 35. She was little more than 16 hands high and was rather dark in colour but quite clear of white, and was a finely modelled mare. She had a good head and neck and fine shoulders, good loins and quarters, and plenty of good flat bone. She was a good breeder, but unfortunately had only one foal to a Cleveland horse, Wonderful Lady. She was very successful in the Show ring, having won upwards of thirty first prizes at the local Shows at Castleton, Loftus, Hinderwell, and Whitby, and the Cleveland Agricultural Society's Shows. At Whitby, on one occasion, she beat Mr. Robinson Watson's Sunflower.

WONDERFUL LADY.

Wonderful Lady was by Wonderful 359, and had a remarkable career during the seven years of her life which she spent in her native country. She was a good bay, 16 hands 2 inches in height and stood on good short legs, and, like her mother, was the model of a good horse. She had a largish head, but she carried it well. Her neck, shoulders, and chest were first-rate, forearm, quarters, and loins were good, and she was a capital mover. She was a late foal (she was foaled May 18th, 1870), and consequently had to put up with a H. C. card at the first two places at which she was exhibited. She made up for this by winning the first prize at the Cleveland Show at Guisborough, and two first prizes at Hinderwell. As a yearling she was shown four times, and won two first prizes and two second prizes. As a two-year old six first prizes at Loftus, Darlington, Redcar (C.A.S.), Castleton, Whitby, and Northallerton, and a second prize at Stokesley, are the record. At Stokesley she was beaten in a coaching class by a half-bred filly by Bass Rock, and perhaps her defeat may be accounted for by the fact that the coaching judges were pressed for time, and

the hunting judges had to judge some classes for them. This, at any rate, is the owner's impression. In 1873 she was shown nine times, winning seven first prizes and two seconds. At Hinderwell this year she won three first prizes in one day, viz., for Cleveland Bay Brood Mares (district prize), for the best Brood Mare of any breed (district prize), and for best Cleveland Bay Mare (open class), a highly meritorious performance for a three-year-old. At Whitby she was first for three-year old fillies, and second to Sunflower in the class for brood mares.

In 1874 she was victorious eight times, and took one second prize out of ten exhibits, but was somehow entirely overlooked at Castleton.

In 1875 she was shown seven times, being first on five occasions and put out twice. This was rather a disappointment to her owner, who, however, considered that it was due to the mare having been very hard worked consequent on his changing farms, and being on that account low in condition. She, however, beat the best class she had hitherto met when she won at Whitby.

In 1876 she was very successful. South Stockton (C.A. S.) opened the ball, and here she took first prize, and followed up her success by winning at Darlington next day. At Whitby she won both for Coaching and Cleveland. A first at Hinderwell and two firsts at Castleton followed, and then she was second at Leyburn to a mare belonging to Mr. Martin Robinson. She finished the season by taking first prizes at Stokesley and Northallerton.

In 1877 she appeared in the Show yard seven times, winning six first prizes and one second. At Darlington she was second to Mr. John Kirby's celebrated Coaching mare Flora, in a Coaching class, eleven good mares being behind her. At Whitby she won two first prizes, viz., for Cleveland Bays and Coaching mares, and was there sold to Mr. John Kirby, of Burton Fields, for 120 guineas. As she had a few

engagements she was not delivered for a fortnight. She made good use of her time as she won Mr. Stainthope £38 in money and cups between the day she was sold and the day she was delivered. Mr. Kirby showed her at the Cleveland Show at Saltburn in 1878, where she won, and the next day at Darlington she won for him the first prize for Coaching mares.

Her record tabulated shows her to have had an extraordinarily successful career.

	Times shown.	1st prizes.	2nd prizes.	H. C.	Out.
1870	5	3	—	2	—
1871	4	2	2	—	—
1872	7	6	1	—	—
1873	9	7	2	—	—
1874	10	8	1	—	1
1875	7	5	—	—	2
1876	10	9	1	—	—
1877	7	6	1	—	—

It is only necessary to add that she was not very successful as a brood mare, and that she was sold by Mr. Kirby to Mr. Olde to go Germany.*

* The colt foal she had at foot when Mr. Kirby bought her went wrong. She was in foal to Bay Splendour at the time, and had a fine filly foal which kept up the bad luck by getting drowned in the river when a yearling.

ADDITIONS and CORRECTIONS to VOL. I.

——:o:——

BARNABY. 15

This horse was also the property of H. Harrison.

BRILLIANT. 42

Foaled 1861.

Bred by Thomas Peart, Great Ayton.

The property of George Peirson, Hawsker, near Whitby.

G dam by Admiral 3.

DART. 83

This horse was bred by Mr. Dunsley, Irton, near Seamer.

DUKE OF CLEVELAND. 97

Foaled 1874.

Bred by Thomas Darrell, Spikers Hill, West Ayton, York.

The property of Readman Rhea, Pickering.

G g dam by Admiral 3.

GOLDEN HERO. 125

Winner of the 1st prize for Cleveland Bay Stallions at the Royal Agricultural Society's Show at Leeds in 1861.

HARLSONIO. 143

Foaled 1870.

Bred by and the property of J. A. Beetham, West Harlsey, Northallerton.

G dam by Sportsman 293.

G g dam by Luck's All 181.

LUCK'S ALL. 188

Bred by W. Winter, near Barras Station, Kirby Stephen.

The property of (1) Robert Allison, Pasture End, Bowes ; (2) Thomas Lawson, Marwood, Barnard Castle ; (3) John Carter, Raby Hotel, Darlington.

Luck's All travelled twenty years in one district.

NAILOR. 210

Foaled about 1820.

The property of (1) William Peacock, Hovingham ; (2) of George Baxter, Hovingham.

Dam by Providence 579.

Nailor's dam is erroneously stated to be Providence 243. No record of this Providence has come into my possession, and probably he was some horse that had his name changed.

There was a Northumberland Chapman Horse named Providence (see Vol. 1. p. 43), but he could not be the horse in question as he was not foaled until 1843.

PRINCE BISMARCK.

This is the same horse as Salesman 272.

Dam by Wonderful Lad 361.

PROVIDENCE. 243

The property of (2) Thomas Blenkinsopp, Fowkburn, Barnard Castle Moor.

ROSEBERRY. 264

Foaled 1867.

Bred by James Peirson, Aireyholme, Great Ayton.

COACHMAN. 462

The property of Mr. Woodall, Irton, Seamer.

VOLUNTEER. 440

The property of Mr. Harker.

In the spring of 1835 this horse was sold to Mr. John Hunt, Whixley, who had him five seasons.

Mr. John Daniel, of York, from whom I obtained this information, states that Volunteer, like his half brother, Pomfret's Volunteer 345, was a light bay with a black mark down his back. His action was remarkably good and fast, and when showing him on market days the groom mounted his pony and galloped beside him.

Mr. Hunt sold him on account of so many of his stock being light bays with fawny legs, and because of the prevalent impression that nothing but black and blood would be wanted after the introduction of Railways. His stock were remarkable for their excellent action and freedom from unsoundness and vice.

WELLINGTON. 441

Bred by William Moon, Walton Lodge, Wetherby, and sold by him to F. King in the spring of 1845.

Before King bought him he was known as Young Volunteer.

LORD CARDIGAN. 526

Travelled in 1867.

Bred by Thomas Hutton, Soulby, Westmoreland.

The property of John King, Kiplin Mill.

Sire Cardinal 47.

Dam by Regulator 255.

G dam by Cleveland Hero 67.

G g dam by Yorkshire Hero 405.

MIDSUMMER. 530

Dam by Barnaby 15.

Instead of G dam by Barnaby, as printed in Vol I.

MARVEL. 562

Sire Luck's All 182.

Dam by Skyrocket 282.

LORD OF THE MANOR. 566

Foaled 1854.

Bred by Thomas Peart, Great Ayton, Northallerton.

Sire Wonderful Lad 361.

Dam Darling by Master George 203.

G dam by Admiral 3.

G g dam by Barnaby 15.

PRINCE. 565

G g dam by Roseberry 260.

CAPTAIN CAREY. 567

G g dam by Roseberry 260.

STALLIONS.

FOALED PRIOR TO JANUARY 1st, 1880.

STALLIONS.

Foaled prior to January 1st, 1880.

BRAITHEWAITE. 568

Foaled 1860.

Bred by and the property of Raymond Bruere, Braithewaite, Middleham.

Sire Ebor Junior 100.

Dam by Golden Pippin 382 (?).

G dam by Drover 91 (?).

BRILLIANT. 569

Foaled 1860.

Bred by Thomas Peart, Great Ayton, Northallerton.

The property of the Right Hon. Earl Fitzwilliam, Wentworth, Rotherham.

Sire Wonderful Lad 361.

Dam Darling by Master George 203.

G dam by Admiral 3.

G g dam by Barnaby 15.

BROMPTONIO. 570

Foaled 1872.

Bred by and the property of J. A. Beetham, West Harsley, Northallerton.

Sire Salesman 271.

Dam Dapper by The Young Lord 317.

G dam by Sportsman 293.

G g dam by Luck's All 181.

DALESMAN. 571

Foaled 1875.

Bred by and the property of Mr. Ayres, Stockton-on-Tees.

Sire Identical 519.

Dam by Yorkshire Lad 365.

G dam by Drover 92.

G g dam by Trafalgar 326.

G g g dam by Barnaby 15.

Dalesman was sold to George Warren and Sons, Laurel Hill Stock Farm, Fox Lake, Wisconsin, U.S.A.

GOLDEN FORESTER. 572

Foaled 1854.

Sire Ebor 99.

Dam by Master George 203.

G dam by Providence 579.

G g dam by Forester 108.

G g g dam by Luck's All 178 (?).

HORSE. 573

Foaled 1865.

Bred by and the property of Richard Breckon, Norton, Stockton-on-Tees.

Sire Wonderful Lad 361.

Dam by Marquis of Roseberry 200.

G dam by Baylock 30.

HORSE. 574

Foaled 1864.

Bred by and the property of Joseph Knaggs, Upsal, Guisborough.

Sire Barnaby 18.

Dam by Skiningrove 279.

G dam by Nailor 209 (?).

HORSE. 575

Foaled 1857.

Bred by and the property of the Guisborough Alum Company.

Sire Ottonburgh 222.

Dam by Master George 203.

KING OF THE WISKE. 576

Foaled 1857.

Bred by John Wailes, Rounton Grange, Northallerton.

The property of George Johnson, Billingham, Stockton-on-Tees.

Sire Cleveland Lad 69.
Dam by The Young Lord 317.
G dam by Volunteer 345.
G g dam by Goliath 487.

MASTER THOMAS. 577

Foaled 1852.

Bred by and the property of Thomas Peart, Great Ayton, Northallerton.

Sire Cleveland Lad 69.
Dam Darling by Master George 203.
G dam by Admiral 3.
G g dam by Barnaby 15.

Sold to go to Belgium.

NAILOR. 578

Foaled about 1825.

Bred by and the property of John Maynard, Harsley Castle, Northallerton.

Sire Nailor 208.

Dam Damsel by The Hob Hill Horse 316.

G dam by Reaper 250.

G g dam by Old Tom 414.

PRIDE OF ENGLAND. 578a

The property of Robert Webster, Thunderbush, near Commondale.

Sire Barnaby 18.

Dam by Skiningrove 279.

G dam by Nailor 209.

PROVIDENCE. 579

Sire of dam of Nailor 210, and possibly also of G dam of Golden Forester.

There is no record of this horse to be found, and his name only occurs in the pedigrees of Nailor 210 and Golden Forester. It is not unlikely that this may be some horse whose name has been changed.

ROSEBERRY. 580

Foaled 1873.

Bred by Thomas Darrell, Spikers Hill, West Ayton, York.

The property of John Kirby, Burton Fields, Stamford Bridge, York.

Sire Michael 205.

Dam Duchess of Cleveland by Wonderful Lad 361.

G dam by Master George 203.

G g dam by Admiral 3.

G g g dam by Barnaby 15.

WELLINGTON. 581

Foaled 1850.

The property of Philip and Luke Peacock, Whitwell, Catterick.

Sire Master George 203.

Dam by Golden Pippin 382.

G dam by Sportsman 289 (?).

STALLIONS.

FOALED SINCE JANUARY 1st, 1880,

AND PRIOR TO

JANUARY 1st, 1885.

STALLIONS.

Foaled since January 1st, 1880, and prior to January 1st, 1885.

AINDERBY BAY. 582

Foaled 1883.

Bred by Robert Jackson, Ainderby Myers, Bedale, Yorkshire.

The property of G. P. Crane, Eureka, Greenwood Co., Kansas, U.S.A.

Sire X L All 363.

Dam by Salesman 271.

G dam by Barnaby 18.

BARON CLEVELAND. 583

Foaled 1883.

Bred by Francis Stainthorpe, Nipe House, Hawsker, Whitby.

The property of F. H. Stericker, The Stand Stud Farm, Pickering; (2) James F. Crowther, Knowl Grove, Mirfield.

Sire Newton 216.

Dam by Barnaby 18.

G dam Wonderful Lady by Wonderful 359.

G g dam by Grand Turk 138.

G g g dam by Bay Thornton 35.

BARON HILTON. 584

Foaled 1883.

Bred by George Rutter, Long Newton.

The property of F. H. Stericker, The Stand Stud Farm, Pickering.

Sire Luck's All 189.

Dam by Sportsman 291.

G dam by Bay Middleham 31.

G g dam by Master George 203.

BARON LAMBTON. 585

Foaled 1883.

Bred by C. Waller, Thoresby, Yorkshire.

The property of F. H. Stericker, The Stand Stud Farm, Pickering.

Sire Volunteer 674.

Dam by Forester 113.

G dam by Wonderful Lad 361.

BARON RYEDALE. 586

LATE

FOREIGNER'S FRIEND.

Foaled 1881.

Bred by Wm. Harrison, Waithwith, Richmond.

The property of F. H. Stericker, The Stand Stud Farm, Pickering.

Sire British Splendour 376.

Dam by Barnaby 18.

G dam by Ebor 99.

BAY BEAU. 587

Foaled April, 1883.

Bred by W. D. Petch, East Pastures, Skelton, R.S.O.

The property of A. E. Pease, Pinchinthorpe House, Guisborough.

Sire Thornbrough 318.

Dam No. 52 Fanny by Bay Splendour 33.

G dam by Grand Turk 138.

G g dam by Moss Trooper 207.

G g g dam by Nailor 209.

G g g g dam by Sheriff Catfoss 274.

BEACONSFIELD. 588

Foaled 1884.

Bred by Mr. Smith, Brawby, Pickering.

The property of John Kitching, Hungate, Pickering.

Sire Emperor 387.
Dam by Captain Cook 44.
G dam by Michael 205.

BOWMAN. 589

Foaled 1884.

Bred by Thomas Petch, Barns' Farm, Skelton, R.S.O.

The property of William Scarth Dixon, West Moor House, Marton, Middlesborough.

Sire Sportsman 299.
Dam No. 52 Fanny by Barnaby 18.
G dam by Captain George 46.
G g dam by King William 167.

CHIEF SECRETARY. 590

Foaled 1883.

Bred by the Rt. Hon. James Lowther, M.P., Wilton Castle, Redcar.

The property of (1) A. E. Pease, Pinchinthorpe House, Guisborough; (2) W. Duck, Farndale, Kirby Moorside; (3) J. Lett, Scampston, Rillington, York; (4) G. Warren and Sons, Fox Lake, Wisconsin, U.S.A.

Sire Fidius Dius 107.

Dam The Kirkleatham Mare by Wonderful Lad 361.

G dam by Master George 203.

G g dam by Barnaby 18.

CHILLINGHAM. 591

Foaled 1881.

Bred by and the property of F. H. Stericker, The Stand Stud Farm, Pickering.

Sire Duke of Ryedale 98.

Dam No. 26 Countess by Master William 411.

G dam by Golden Forester 122.

CIRCUMNAVIGATOR. 592

Foaled 1884.

Bred by Mr. Feaster, Cropton.

The property of John Lett, Scampston, Rillington, York.

Sire Emperor 387.

Dam by Captain Cook 44.

G dam by Rainbow 248 (?).

G g dam by Governor 133 (?).

COINAGE. 593

Foaled May, 1883.

Bred by H. Bailey, Fylingdales, Whitby.

The property of (1) F. P. Baker, Ingmanthorpe Grange, Wetherby; (2) F. H. Stericker, The Stand Stud Farm, Pickering.

Sire Wonderful 359.

Dam Gipsy by Brilliant 42.

G dam by Barnaby 18.

COUNTY MEMBER. 594

Foaled 1883.

Bred by Robert Newcombe, Scorton, Catterick.

The property of F. H. Stericker, The Stand Stud Farm, Pickering.

Sire Cleveland Hero 68.

Dam by Prince Frederick 234.

G dam General Benefit 120.

CROWN PRINCE. 595

Foaled 1884.

Bred by Matthew Rudsdale, Church House, Danby.

The property of John Lett, Scampston, Rillington, York.

Sire Prince George 235.

Dam No. 38 Darling by Governor 135.

G dam by Skiningrove 279.

DUKE OF BUCKINGHAM. 596

Foaled 1884.

Bred by Wm. Jackson, Kirby Moorside.

The property of John Lett, Scampston, Rillington, York.

Sire Emperor 387.

Dam by Barnaby 21.

G dam by Colonel 75.

DUKE OF CHATSWORTH. 597

Foaled 1882.

Bred by William Bell, High Shipley.

The property of F. H. Stericker, The Stand Stud Farm, Pickering.

Sire Sportsman 291.

Dam by Salesman 271.

G dam by Drainer 80.

DUKE OF CUMBERLAND. 598

Foaled 1882.

Bred by Joseph Dent, Bonnygrove, Marton.

The property of (1) F. H. Stericker, The Stand Stud Farm, Pickering; (2) F. Hand, Illinois, U.S.A.

Sire Prince 565.

Dam by Fidius Dius 107.

G dam by Barnaby 18.

DUKE OF EDSTONE. 599

Foaled 1881.

Bred by J. Cousins, Edstone.

The property of F. H. Stericker, The Stand Stud Farm, Pickering.

Sire Duke of Ryedale 98.

Dam by Captain Cook 44.

G dam by Barnaby 18.

Third prize Royal Agricultural Show at York, 1883.

DUKE OF RICHMOND. 600

Foaled 1881.

Bred by Arthur Urwin, Leyburn, Yorks.

The property of (1) F. H. Stericker, The Stand Stud Farm, Pickering ; (2) W. F. Garvey and Son, Illinois, U.S.A.

Sire British Splendour 376.

Dam by Forester 112.

G dam by Nailor 209.

DUKE OF WOLSINGHAM. 601

Foaled 1880.

Bred by William Robinson, Wolsingham, Durham.

The property of F. H. Stericker, The Stand Stud Farm, Pickering.

Sire X L All 363.

Dam by Barnaby 21.

G dam by Short Legs 276.

EARL OF DARLINGTON. 602

Foaled 1882.

Bred by William Suggett, Hawnby.

The property of W. Cator, Liberty Villa, Lake Co., Illinois, U.S.A.

Sire Emperor 387.

Dam by Wonderful 359.

G dam by Roseberry 260.

EARL OF ROSEBERRY. 603

LATE ROSEBERRY.

Foaled 1881.

Bred by William Duell, Ugthorpe, Whitby.

The property of John Kirby, Burton Fields, Stamford Bridge.

Sire Sportsman 299.

Dam by Grand Turk 138.

G dam by Admiral 4.

EMIGRANT. 604

Foaled 1882.

Bred by George Hardy, America House, near Hinderwell.

The property of John Lett, Scampston, Rillington, York.

Sire Wonderful 359.

Dam by Barnaby 18.

G dam by Golden Pippin 128.

ENCOURAGEMENT. 605

Foaled May 1st, 1883.

Bred by Thomas Yeoman Allison, New Buildings, Marske-by-the-Sea.

The property of John Jackson, West Brook Paddocks, Great Ayton, Northallerton.

Sire Fidius Dius 107.

Dam Dapper by Barnaby 21.

G dam by Nimrod 218.

G g dam by Barnaby 18.

ENTERPRISE. 606

Foaled 1882.

Bred by T. Wood, Boosbeck, Skelton, R.S.O.

The property of W. D. Petch, East Pastures, Skelton, R.S.O.; (2) T. Wells, Hutton Conyers, Ripon.

Sire Wonderful 359.

Dam Mettle by Barnaby 18.

G dam by Roseberry 260.

G g dam by Master Elegant 202.

EXCELSIOR. 607

Foaled May, 1883.

Bred by F. P. Baker, Ingmanthorpe Grange, Wetherby.

The property of John Kirby, Burton Fields, Stamford Bridge, York.

Sire X L All 363.

Dam Diamond by Barnaby 21.

G dam by Forester 111.

G g dam by Drover 91.

EXPECTATION. 608

Foaled April, 1884.

Bred by George Codling, North Field, Mickleby, Whitby.

The property of John Kirby, Burton Fields, Stamford Bridge.

Sire Newton 216.

Dam No. 11 Blossom by Fidius Dius 107.

G dam by Wonderful 359.

G g dam by Barnaby 18.

G g g dam by King George 161.

Expectation was the winner of first prizes for Cleveland Colt Foal at the Cleveland Agricultural Society's Show at Guisborough, at Skelton, Loftus, and Hinderwell.

FALCONER. 609

Foaled 1884.

Bred by George Gill, Brotton, R.S.O.

The property of John Lett, Scampston, Rillington, York.

Sire Sportsman 299.
Dam by Forester 113.
G dam by Barnaby 18.

FIRST LORD. 610

Foaled 1884.

Bred by Thomas Brown, Moorsholm.

The property of Samuel Baker, Wilton, Pickering.

Sire Sportsman 299.
Dam by Brilliant 42.
G dam by Roseberry 260.

FISHERMAN. 611

Foaled 1884.

Bred by Thomas Richardson, Sand's End, Whitby.

The property of William Scarth Dixon, West Moor House, Marton, Middlesbrough.

Sire Newton 216.
Dam No. 64 Lady Hilda by Barnaby 18.
G dam by Master William 411.
G g dam by Barnaby 15.

FOREIGNER'S FRIEND.

Vide Baron Ryedale 586.

GENERAL GORDON. 612

Foaled 1883.

Bred by Martin B. Shaw, Liverton Mill, Loftus, R.S.O.

The property of James F. Crowther, Knowl Grove, Mirfield.

Sire Thornbrough 318.

Dam by Champion of England 55.

G dam by Barnaby 18.

G g dam by Luck's All 187.

GRAND DUKE. 613

Foaled 1883.

Bred by Mr. Strickland, Rosedale.

The property of John Lett, Scampston, Rillington, York.

Sire Emperor 387.

Dam by General Benefit 120.

G dam by Barnaby 18.

GRAND MASTER. 614

Foaled 1884.

Bred by John Dawson, Hinderwell.

The property of Samuel Baker, Wilton, Pickering.

Sire Newton 216.

Dam by Wonderful 359.

G dam by Barnaby 18.

GRAND SURPRISE. 615

Foaled 1881.

Bred by Thomas Walker, Wath.

The property of (1) F. H. Stericker, The Stand Stud Farm, Pickering; (2) George E. Brown and Co., Illinois, U.S.A.; (3) G. Warren and Sons, Fox Lake, Wisconsin, U.S.A.

Sire Grand Surprise 401.
Dam by Reaper 250 (?).
G dam by Royal George 269.

HADRIAN. 616

Foaled 1884.

Bred by Mr. Wood, Cropton.

The property of John Lett, Scampston, Rillington, York.

Sire Emperor 387.
Dam by Barnaby 18.
G dam by Golden Pippin 128.

HARK FORWARD. 617

Foaled 1884.

Bred by J. Moles, Egton, Whitby.

The property of John Lett, Scampston, Rillington, York.

Sire Sportsman 299.
Dam by Barnaby 21.
G dam by Master William 411.

HARLSONIO. 618

Foaled 1881.

Bred by T. Raw, Fremington, Reeth.

The property of F. H. Stericker, The Stand Stud Farm, Pickering.

Sire British Splendour 376.

Dam by Forester 112.

G dam by Surprise 310.

HAROLD. 619

Foaled May, 1883.

Bred by Thomas Waite, Low Catton, York.

The property of John Cook, Stamford Bridge, York.

Sire Emperor 387.

Dam Depper by Salesman 271.

G dam by Volunteer 348.

Harold's dam was bred by Thomas Robson, Husthewaite, Easingwold.

HERDSMAN. 620

Foaled 1884.

Bred by Henry Ward, Selaby, Darlington.

The property of John Carter, Raby Hotel, Darlington.

Sire Luck's All 189.

Dam Duchess by Sportsman 291.

G dam by Salesman 271.

G g dam by Defender 85.

HUNTSMAN. 621

Foaled 1883.

Bred by W. Stonehouse, Mickleby.

The property of (1) J. Lett, Scampston, Rillington, York; (2) G. Warren and Sons, Fox Lake, Wisconsin, U.S.A.

Sire Sportsman 299.

Dam by Champion of England 55.

G dam by Barnaby 18.

IMPERATOR. 622

Foaled 1883.

Bred by W. Jackson, Kirby Moorside.

The property of (1) John Lett, Scampston, Rillington, York; (2) G. Warren and Sons, Fox Lake, Wisconsin, U.S.A.

Sire Emperor 387.

Dam by Barnaby 21.

G dam by Colonel 75.

KAISER. 623

Foaled 1883.

Bred by Mr. Clark, Rosedale.

The property of John Lett, Scampston, Rillington, York.

Sire Emperor 387.

Dam by Brilliant 42.

G dam by Barnaby 18.

KIRKLEVINGTON. 624

Foaled May, 1884.

Bred by Thomas Norman, White Hall, Kirklevington, Yarm.

The property of John Kirby, Burton Fields, Stamford Bridge.

Sire Luck's All 189.

Dam by Barnaby 21.

G dam by Nimrod 218.

LORD CHANCELLOR. 625

Foaled 1880.

Bred by Wm. Kipling, Howlngill, Bowes, York.

The property of F. H. Stericker, The Stand Stud Farm, Pickering.

Sire Sportsman 291.

Dam by Luck's All 188.

G dam by Regulator 255.

LORD CLARENDON. 626

Foaled 1883.

Bred by and the property of F. H. Stericker, The Stand Stud Farm, Pickering.

Sire Sportsman 299.

Dam No. 26 Countess by Champion of England.

G dam by Master William 411.

G g dam by Golden Forester 122.

LORD CLEVELAND. 627

Foaled 1883.

Bred by Robert Robinson, Fryup.

The property of Geo. Peirson, Egton, Whitby.

Sire Sportsman 299.

Dam by Governor 135.

G dam by Roseberry 259.

G g dam by Nailor 209.

LORD DALMENY. 628

Foaled 1883.

Bred by Matthew Rudsdale, Church House, Danby.

The property of John Lett, Scampston, Rillington, York.

Sire Prince George 235.

Dam No. 104 Trimmer by Roseberry 264.

G dam by Grand Turk 138.

G g dam by Barnaby 18.

G g g dam by Roseberry 260.

LORD DERWENT. 629

Foaled 1884.

Bred by Robert Hardwick, Bar, Pickering.

The property of F. H. Stericker, The Stand Stud Farm, Pickering.

Sire Emperor 387.

Dam by Michael 205.

G dam by Royal George 269.

LORD EDMOND. 630

Foaled 1883.

Bred by James Biggins, Bilsdale, Northallerton.

The property of F. H. Stericker, The Stand Stud Farm, Pickering.

Sire Emperor 387.

Dam by Duke of Cleveland 96.

G dam by Roseberry 260.

LORD GEORGE. 631

Foaled 1884.

Bred by and the property of Joseph Blakey, Spring House, Elton, Stockton-on-Tees.

Sire Luck's All 189.

Dam Jessie by Barnaby 18.

G dam by Wonderful Lad 361.

LORD LIEUTENANT. 632

Foaled 1884.

Bred by J. Smith, Pickering.

The property of John Lett, Scampston, Rillington, York.

Sire Emperor 387.

Dam by Colonel 75.

G dam by Magistrate 193.

G g dam by Rainbow 539.

G g g dam by Incog 520.

LORD RANDOLPH. 633

Foaled 1881.

Bred by Wm. Chapman, Park, Kirby Moorside.

The property of F. H. Stericker, The Stand Stud Farm, Pickering.

Sire Duke of Ryedale 98.

Dam No. 17 Bonny by Emperor 102.

G dam by Luck's All 186.

G g dam by Richmond Lad 257.

G g g dam by Wonderful 357.

LORD RYEDALE. 634

Foaled 1883.

Bred by Job Boddy, Wrelton, Pickering.

The property of William Lakin, Pickering.

Sire Roseberry 265.

Dam by Captain Cook 44.

G dam by Blandsby 451.

LORD STANSFIELD. 635

Foaled 1883.

Bred by Thomas Fletcher, Pickering Carr.

The property of William Lakin, Pickering.

Sire Roseberry 265.

Dam by Luck's All 187.

G dam by Golden Pippin 129.

LORD TANKERVILLE. 636

Foaled 1882.

Bred by Samuel Kitching, Otterington, Northallerton.

The property of F. H. Stericker, The Stand Stud Farm, Pickering.

Sire Thornbrough 318.

Dam by Salesman 271.

G dam by Volunteer 345.

G g dam by Wonderful 357.

MARSTON GRANGE. 637

Foaled 1884.

Bred by Robert Stonehouse, Dunsley.

The property of Edward Ward, Wellington House, Whitby.

Sire Newton 216.

Dam by Sir George 278.

G dam by Barnaby 18.

M. F. H. 638

Foaled 1884.

Bred by Robert Robinson, Fryup.

The property of John Lett, Scampston, Rillington, York.

Sire Sportsman 299.

Dam by Governor 135.

G dam by Roseberry 259.

G g dam by Nailor 209.

MASTER GEORGE. 639

Foaled 1883.

Bred by and the property of Joseph Blakey, Spring House, Elton, Stockton-on-Tees.

Sire Luck's All 189.

Dam Jessie by Barnaby 18.

G dam by Wonderful Lad 361.

MERRYMACK. 640

Foaled June, 1884.

Bred by Robert Young, Clapton, Skelton, R.S.O.

The property of F. P. Baker, Ingmanthorpe Grange, Wetherby.

Sire Sportsman 299.

Dam No. 67 Lively by Barnaby 18.

G dam by Nimrod 218.

G g dam by Fireaway 477.

G g g dam by Nailor 212.

MR. STREETER. 641

Foaled 1883.

Bred by The Rt. Hon. Earl Fitzwilliam, Wentworth, Rotherham.

The property of The Rt. Hon. James Lowther, M.P., Wilton Castle, Redcar.

Sire Fidius Dius 187.

Dam No. 88 Ruby by Brilliant 569.

G dam by Nimrod 218.

MOORCOCK. 642

Foaled 1884.

Bred by William Harrison, Waitwith, Richmond.

The property of F. H. Stericker, The Stand Stud Farm, Pickering.

Sire Harlsonio 618.

Dam by Forester 112.

G dam by Roseberry 260.

NOBLEMAN. 643

Foaled 1883.

Bred by Isaac Scarth, Mount Pleasant, West Rounton, Northallerton.

The property of (1) Isaac Scarth; (2) Col. Godman, Smeaton Manor, Northallerton.

Sire Sportsman 299.

Dam Nellie by Salesman 272.

G dam by Wonderful Lad 361.

G g dam by Golden Hero 125.

G g g dam by Master George 203.

PRIDE OF CLEVELAND. 644

Foaled 1884.

Bred by John P. Petch, Liverton Lodge, Loftus, R.S.O.

The property of John Kirby, Burton Fields, Stamford Bridge.

Sire Sportsman 299.

Dam No. 35 Darling by Champion of England 55.

G dam by Barnaby 18.

G g dam by Roseberry 260.

PRINCE ALFRED. 645

Foaled May, 1883.

Bred by Mr. Strickland, Lastingham.

The property of F. H. Stericker, The Stand Stud Farm, Pickering.

Sire Roseberry 265.

Dam by Emperor 387.

G dam by Captain Cook 44.

PRINCE ARTHUR. 646

Foaled 1883.

Bred by Thomas Norman, White Hall, Yarm.

The property of (1) F. H. Stericker, The Stand Stud Farm, Pickering; (2) John Kirby, Burton Fields, Stamford Bridge, York.

Sire Luck's All 189.

Dam by Barnaby 21.

G dam by Nimrod 218.

PRINCE OF CLEVELAND. 647

LATE

BLOOMING HEATHER.

Foaled 1881.

Bred by J. J. Smith, Harley Grange, Northallerton.

The property of (1) F. H. Stericker, The Stand Stud Farm, Pickering; (2) Bell Bros., Ohio, U.S.A.

Sire Sportsman 291.

Dam by Salesman 271.

G dam by Cleveland Hero 67.

PRINCE FREDERICK 2nd. 648

Foaled 1880.

Bred by and the property of Robt. Wright, Brawith, Thirsk.

Sire Prince Frederick 234.

Dam by King William the Second 171.

G dam by Master George 203.

G g dam by Prince 419.

PRINCE IMPERIAL. 649

Foaled 1884.

Bred by John Hunter, Tunstall, Catterick.

The property of (1) H. Valentine Webster, Northallerton ; (2) John Lett, Scampston, York ; (3) George Warren and Sons, Fox Lake, Wisconsin, U.S.A.

Sire Prince George 235.

Dam Maggie by Master Elegant 202.

G dam by Forester (?).

G g dam by Cardinal 47.

PRINCE VICTOR. 650

Foaled 1883.

Bred by Thomas Stephenson, Cropton, Pickering.

The property of F. H. Stericker, The Stand Stud Farm, Pickering.

Sire Emperor 387.

Dam by Captain Cook 44.

G dam by Defiance 467.

PROTECTIONIST. 651

Foaled April 25th, 1883.

Bred by George Wooler, Billingham Grange, Stockton-on-Tees.

The property of Wm. and John Kirby, North Grimston.

Sire Volunteer 674.

Dam by Identical 519.

G dam by Wonderful Lad 361.

QUINTUS. 652

Foaled 1882.

Bred by and the property of J. A. Beetham, West Harlsey, Northallerton.

Sire X L All 363.

Dam No. 25 Cleveland Lass by Salesman 272.

G dam by The Young Lord 317.

G g dam by Sportsman 293.

G g g dam by Luck's All 181.

G g g g dam by Nailor 578.

REFORM. 653

Foaled May 25th, 1885.

Bred by Wm. Pearson, Bank House, Aislaby.

The property of (1) Arthur Pease, M.P., Hummersknott, Darlington; (2) A. E. Pease, Pinchinthorpe House, Guisborough.

Sire Sportsman 299.

Dam No. 1 Aislaby by Champion of England 55.

G dam by Sportsman 296.

G g dam by Albion 7.

ROSEBERRY.

Vide Earl of Roseberry 603.

RYEDALE. 654

Foaled 1883.

Bred by and the property of Wm. Weetman, Sinnington, Pickering.

Sire Emperor 387.

Dam Trimmer (Foundation Stock Book).

ST. HUBERT. 655

Foaled 1884.

Bred by G. Hogarth, Grosmont Farm, Grosmont, York.

The property of John Lett, Scampston, Rillington, York.

Sire Sportsman 299.

Dam by Champion of England 55.

G dam by Successor 301.

SALISBURY. 656

Foaled 1884.

Bred by Zachariah Barff, Barnby, Whitby.

The property of John Kitching, Hungate, Pickering.

Sire Newton 216.

Dam by Michael 205.

G dam by Luck's All 189.

G g dam by Chilton 57.

SALTON. 657

Foaled May 24th, 1881.

Bred by and the property of Christopher Wood, Sparrow Hall, Kirby Moorside.

Sire Duke of Ryedale 98.

Dam Darby by Barnaby 20.

G dam by Nobleman 219.

G g dam by Governor 134.

SCORTON. 658

Foaled 1884.

Bred by Robert Newton, Scorton, Catterick.

The property of John Kirby, Burton Fields, Stamford Bridge, York.

Sire Cleveland Hero 68.

Dam by Prince Frederick 234.

G dam by General Benefit 120.

SEXTUS. 659

Foaled 1884.

Bred by and the property of J. A. Beetham, West Harlsey, Northallerton.

Sire Prince of Cleveland 647.

Dam No. 25 Cleveland Lass by Salesman 272.

G dam by The Young Lord 317

G g dam by Sportsman 293

G g g dam by Luck's All 181.

G g g g dam by Nailor 578.

SIR HERCULES. 660

Foaled 1883.

Bred by The Rt. Hon. Earl Fitzwilliam, Wentworth, Rotherham.

The property of The Rt. Hon. J. Lowther, M.P., Wilton Castle, Redcar.

Sire Fidius Dius 107.

Dam No. 43 Diamond by Brilliant 569.

G dam by Nimrod 218.

SPORTING TIMES. 661

Foaled 1884.

Bred by Joseph Welford, Sen., Roxby.

The property of John Lett, Scampston, Rillington, York.

Sire Sportsman 299.

Dam by Michael 205.

G dam by Captain Cook 44.

G g dam by Champion 53.

STATESMAN. 662

Foaled April, 1881.

Bred by and the property of John Smith, Egton Bridge, Grosmont, York.

Sire Wonderful 359.

Dam No. 98 Sylvia by Champion of England 55.

G dam by Barnaby 18.

STATESMAN. 663

Foaled April, 1884.

Bred by Jesse Coning, Scawton Grange, Helmsley.

The property of William Weetman, Sinnington Manor, Pickering.

Sire Emperor 387.

Dam by Colonel 75.

G dam by General Benefit 120.

STATESMAN. 664

Foaled May, 1884.

Bred by George Sayers, Dunsley, Whitby.

The property of F. P. Baker, Ingmanthorpe Grange, Wetherby.

Sire Newton 216.

Dam by Governor 135.

G dam by Felix 106.

STERICKER'S COLT. 665

Foaled 1880.

Bred by John Welford, Midge Hall, Hinderwell.

The property of (1) F. H. Stericker, The Stand Stud Farm, Pickering ; (2) The Greenview Horse Company, Illinois, U.S.A.

Sire Sportsman 299.

Dam by Wonderful 359.

G dam by Barnaby 18.

STRATHMORE. 666

Foaled May 1st, 1883.

Bred by Joseph Dent, Bonnygrove, Marton.

The property of George Warren and Sons, Fox Lake, Wisconsin, U.S.A.

Sire Prince George 235.

Dam by Fidius Dius 107.

G dam by Wonderful Lad 361.

G g dam by Barnaby 18.

G g g dam by Roseberry 259.

SULTAN. 667

Foaled May, 1884.

Bred by George Leefe, Fryton, Slingsby, York.

The property of John Kirby, Burton Fields, Stamford Bridge.

Sire Emperor 387.

Dam Beauty (Foundation Stock Book).

THE SQUIRE. 668

Foaled 1884.

Bred by John Carter, 75, Nestfield Street, Darlington.

The property of Frank Heugh, Broomfield House, Northallerton.

Sire Luck's All 189.

Dam Jessie by Yorkshire Lad 365.

G dam by Bay Middleham 31.

TOPTHORN. 669

Foaled 1884.

Bred by Thomas Peirson, Grosmont.

The property of John Lett, Scampston, York.

Sire Sportsman 299.

Dam by Barnaby 21.

G dam by Green Hill Lad 139.

VANGUARD. 670

Foaled 1884.

Bred by C. Place, Marske, Richmond.

The property of F. H. Stericker, The Stand Stud Farm, Pickering.

Sire Harlsonio 618.

Dam by Luck's All 188.

G dam by Salesman 271.

VENTURE. 671

Foaled May, 1884.

Bred by Wm. Coultman, Pickering.

The property of John Kirby, Burton Fields, Stamford Bridge.

Sire Emperor 387.

Dam by Captain Cook 44.

G dam by Brilliant 42.

G g dam by Golden Forester 122.

VICEROY. 672

Foaled 1884.

Bred by Mrs. Tyreman, Helmsley.

The property of John Lett, Scampston, Rillington, York.

Sire Emperor 387.

Dam by Barnaby 21.

G dam by Champion of England 55.

VIGILANT. 673

Foaled 1884.

Bred by Martin B. Shaw, Liverton Mill, Loftus, R.S.O.

The property of John Lett, Scampston, York.

Sire Sportsman 299.

Dam by Champion of England 55.

G dam by Barnaby 18.

G g dam by Luck's All 187.

VOLUNTEER. 674

Foaled 1880.

Bred by and the property of Wm. Thompson, White House, Stokesby.

Sire Lord of the Manor 176.

Dam by Protectionist 242.

G dam by Volunteer 345.

YOUNG RECRUIT. 675

Foaled June 14th, 1883.

Bred by and the property of Thomas Hutchinson, Jun., Ayton Banks, Great Ayton.

Sire Fidius Dius 107.
Dam No. 49 Fan by Identical 519.
G dam by Cleveland Lad 67.
G g dam by Volunteer 345.

YOUNG VOLUNTEER. 676

Foaled June 6th, 1882.

Bred by George Pickering, Summer Hill Farm, Ayton Banks, Great Ayton.

The property of Thomas Hutchinson, Jun., Ayton Banks, Great Ayton.

Sire Admiral 5.
Dam No. 49 Fan by Identical 519.
G dam by Cleveland Lad 69.
G g dam by Volunteer 345.

ZEALOT. 677

Foaled 1883.

Bred by Mrs. Webster, Wayworth, near Commondale.

The property of James Peirson and R. J. Sayer, Great Ayton, Northallerton.

Sire Admiral 5.
Dam by Pride of England 578a.
G dam by Champion 53.
G g dam by Master Elegant 202.

MARES AND PRODUCE.

MARES AND PRODUCE.

1 **AISLABY.**

Foaled 1870.

Bred by John Plews, Howlett Hall, Whitby.

The property of Arthur Pease, M.P., Hummersknott, Darlington.

Sire Champion of England 55.

Dam by Sportsman 296.

G dam by Albion 7.

Produce in	Sex and Name of Produce.	Sire of Produce.
May 25, 1884	H. Reform *	Sportsman 299

*Reform was bred by William Pearson, Bank House, Aislaby, from whom his dam was purchased with foal at foot by present owner.

2 **AMAZON.**

Foaled 1882.

Bred by and the property of James Welford, Newton Brows, Newton Mulgrave.

Sire Conqueror 80.

Dam No. 92 Smiler by Barnaby 18.

G dam by Moss Trooper 207.

G g dam by Prince 419.

3 **ARTEMIS.**

Foaled 1882.

Bred by and the property of the Rt. Hon. James Lowther, M.P., Wilton Castle, Redcar.

Sire Sportsman 299.

Dam No. 37 Darling by Roseberry 264.

G dam by Grand Turk 138.

G g dam by Barnaby 18.

G g g dam by Roseberry 260.

4 **BALL.**

Foaled May, 1866.

Bred by and the property of Thomas Collinson, Rectory Farm, Rillington, York.

Sire Francus 116.

Dam Smiler by Francus 116.

G dam by Incog 157.

Produce in	Sex and Name of Produce.	Sire of Produce.
May 4, 1883	M. Rosebud	Roseberry 265

5 **BEAUTY.**

Foaled April, 1879.

Bred by and the property of George Barker, The Leases, Bedale.

Sire Prince Frederick 234.

Dam Trimmer by Wellington 353.

G dam by Salesman 271.

6 **BELLA.**

Foaled 1883.

Bred by Thomas Brown, Moorsholm, Skelton, R.S.O.

The property of (1) David Petch, Liverton, Loftus, R.S.O.; (2) G. Scoby, Beadlam Grange, Nawton, York.

Sire Prince Imperial 236.

Dam by Brilliant 42.

G dam by Roseberry 260.

7 **BELLE.**

Foaled May, 1882.

Bred by and the property of Henry Richardson, Upleatham, R.S.O.

Sire Thornbrough 318.

Dam Jewel (Foundation Stock Book).

8 **BELLONA.**

Foaled 1873.

Bred by and the property of George Welford, Mickleby, Whitby.

Sire Champion of England 55.

Dam by Roseberry 264.

Produce in	Sex and Name of Produce.	Sire of Produce.
1882	M. ———	Conqueror 80
1888	M. May Queen	Newton 216
1884	M. ———	Newton 216

9 **BEWDLEY.**

Foaled 1871.

Bred by Thomas Wood, Green Hills, Kilton.

The property of Arthur Pease, M.P., Hummersknott, Darlington.

Sire Wonderful 359.

Dam by Barnaby 18.

G dam by Roseberry 260.

10 **BLOSSOM.**

Foaled April 4th, 1868.

Bred by and the property of Christopher Wood, Sparrow Hall, Kirby Moorside.

Sire Sportsman 297.

Dam Darby by Barnaby 20.

G dam by Nobleman 219.

G g dam by Governor 134.

G g g dam by Victory 336.

G g g g dam by Governor 400.

11 **BLOSSOM.**

Foaled 1878.

Bred by and the property of George Codling, North Field, Mickleby, Whitby.

Sire Fidius Dius 107.

Dam No. 13 Bonnie by Wonderful 359.

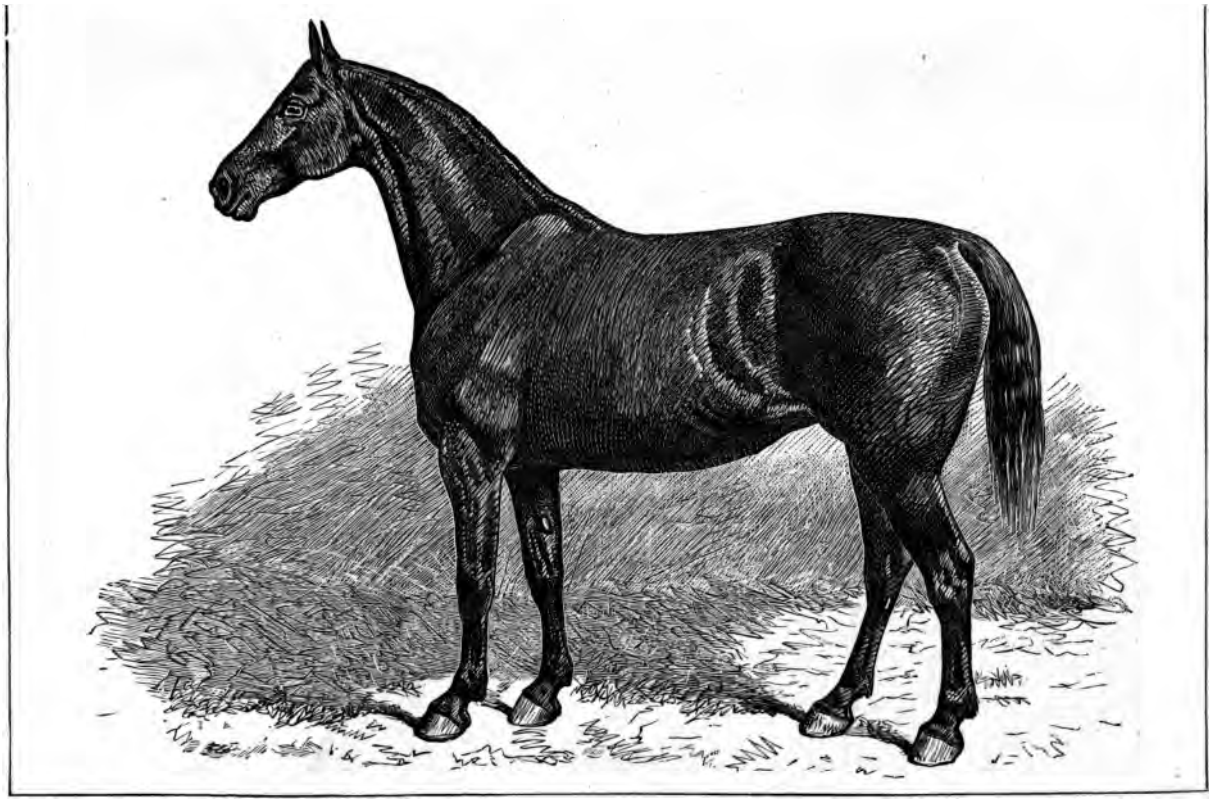

11 BLOSSOM.

Bred by and the property of G. Codling, Mickleby.

G dam by Barnaby 18.

G g dam by King George 161.

Produce in	Sex and Name of Produce.	Sire of Produce.
April, 1884	H. Expectation	Newton 216

Prizes won—In 1878, 2nd Loftus; 1st Hinderwell. In 1879, 2nd Loftus; 1st Whitby; 1st Castleton; 1st Hinderwell. In 1880, 1st Loftus; 1st Castleton; 1st Hinderwell. In 1881, 2nd Loftus; *3rd Whitby; 3rd Hinderwell. In 1882, 2nd Loftus; 1st Castleton; 1st Hinderwell. In 1883, 1st Loftus; 1st Saltburn, (C.A.S.); 1st Hinderwell; 1st Castleton; 1st Whitby. In 1884, 1st Skelton; 1st Loftus; 1st Guisbro', (C.A.S.); 1st Castleton; 1st Hinderwell; 1st Whitby; 3rd Whitby. †

* In 1881 Blossom was shown in the Brood Mare Classes exclusively.

† For Coaching Mares.

12 BLOSSOM.

Foaled May 5th, 1879.

Bred by and the property of Matthew Wellburn, Fylingdales, Whitby.

Sire Wonderful 359.

Dam No. 78 Nance by Barnaby 18.

G dam by Master William 411.

G g dam by Roseberry 259.

13 BONNIE.

Foaled 1870.

Bred by and the property of George Codling, North Field, Mickleby, Whitby.

Sire Wonderful 359.

Dam by Barnaby 18.

G dam by King George 161.

1875	M. Daisy	Fidius Dius 107
1878	M. Blossom	Fidius Dius 107

14 **BONNY.**

Age and Breeder unknown.

Bought at Breckenbrough, near Thirsk.

The property of Thomas Wells, Hutton Conyers, Ripon.

Sire Luck's All 188.

Dam by Salesman 271.

G dam by Master George 203.

15 **BONNY.**

Foaled May 9th, 1867.

Bred by and the property of James Brigham, Slingsby, York.

Sire Sportsman 297.

Dam No. 112 Young Bonny by Hopeful 153.

G dam Polly by Master George 203.

G g dam Bonny by Volunteer 345.

G g g dam Old Bonny by Nailor 208.

Produce in	Sex and Name of Produce.	Sire of Produce.
June 29, 1870	M. Polly	Wonderful 443
May 2, 1881	M. Brisk	Barnaby 21

16 **BONNY.**

Foaled June 1st, 1869.

Bred by and the property of Christopher Wood, Sparrow Hall, Kirby Moorside.

Sire Sportsman 297.

Dam Darby by Barnaby 20.

G dam by Nobleman 219.

G g dam by Governor 134.

G g g dam by Victory 336.

G g g g dam by Governor 400.

Produce in	Sex and Name of Produce.	Sire of Produce.
April 4, 1884	M. Beauty	Salton 657

17 **BONNY.**

Foaled 1875.

Bred by William Chapman, High Parks Farm, Kirby Moorside.

The property of George Scoby, Beadlam Grange, Nawton, York.

Sire Emperor 102.

Dam by Luck's All 186.

G dam by Richmond Lad 257.

G g dam by Wonderful 357.

1878	H. Duke of Ryedale	Duke of Cleveland 97
1883	H. Lord Randolph	Duke of Ryedale 98
1884	M. Bonny 2nd	Sportsman 291

18 **BONNY.**

Foaled April 12th, 1880.

Bred by T. Brown, Plough Inn, Moorsholm.

The property of W. D. Petch, East Pastures, Skelton, R.S.O.

Sire Wonderful 359.

Dam by Barnaby 18.

May 1, 1884	M. Beauty	Sportsman 299

19 **BONNY 2nd.**

Foaled 1884.

Bred by Wm. Chapman, High Parks Farm, Kirby Moorside. The property of Geo. Scoby, Beadlam Grange, Nawton, York.

Sire Sportsman 291.

Dam No. 17 Bonny by Emperor 102.

G dam by Luck's All 186.

G g dam by Richmond Lad 257.

G g g dam by Wonderful 357.

20 **BRISK.**

Foaled 1877.

Bred by and the property of James Welford, Newton Brows, Newton Mulgrave.

Sire Wonderful 359.

Dam No. 92 Smiler by Barnaby 18.

G dam by Moss Trooper 207.

G g dam by Prince 419.

21 **BRISK.**

Foaled May 22nd, 1881.

Bred by and the property of James Brigham, Slingsby, York.

Sire Barnaby 21.

Dam No. 15 Bonny by Sportsman 297.

G dam No. 112 Young Bonny by Hopeful 153.

G g dam Polly by Master George 203.

G g g dam Bonny by Volunteer 345.

G g g g dam Old Bonny by Nailor 208.

22 **BUTE.**

Foaled May, 1873.

Bred by Thomas Watson, Pickering Yats.

The property of William Lamb Coates, Blandsby Park, Pickering.

Sire Captain Cook 44.

Dam by Sportsman 297.

23 **CARLTON LASS.**

Foaled 1878.

Bred by — Boyes, Ingleby Greenhow, Northallerton.

The property of William Scarth, Carlton Grove, Northallerton.

Sire Forester 113.

Dam by Champion of England 55.

G dam by Governor 135.

G g dam by Skiningrove 279.

24 **CLEVELAND CLARA.**

Foaled *circ.* 1874.

Breeder unknown.

The property of (1) Mr. Johnson, Rosecroft, Loftus, R.S.O. (2) E. Lloyd Pease, Pierremont, Darlington.

Sire Wonderful 359.

Dam by Green Hill Lad 139.

Produce in	Sex and Name of Produce.	Sire of Produce.
1883	M. Liverton Lass	Sportsman 299

25 CLEVELAND LASS.

Foaled 1873.

Bred by and the property of J. A. Beetham, West Harlsey, Northallerton.

Sire Salesman 272.

Dam Dapper by The Young Lord 317.

G dam by Sportsman 293.

G g dam by Luck's All 181.

G g g dam by Nailor 578.

Produce in	Sex and Name of Produce.	Sire of Produce.
1883	H. Quintus	X L All 363
1884	H. Sextus	Prince of Cleveland 647

26 COUNTESS.

Foaled 1871.

Bred by William Gawan Hay, Grosmont, Yorkshire.

The property of F. H. Stericker, The Stand Stud Farm, Pickering.

Sire Champion of England 55.

Dam by Master William 411.

G dam by Golden Forester 112.

1878	H. Yorkshireman	Luck's All 187
1881	H. Chillinghan	Duke of Ryedale 98
1883	H. Lord Clarendon	Sportsman 299

Prizes won.—Countess won the 1st prize at Hutton-le-Hole ; 1st Ryedale and Pickering Society's Show ; 2nd Malton ; 1st Whitby ; 2nd Stokesley ; and the Hon. O. Duncombe's Cup at Whitby in 1878.

27 COUNTESS OF WILTON.

Foaled 1882.

Bred by the Rt. Hon. James Lowther, M.P., Wilton Castle, Redcar.

The property of (1) E. Corner, Esk Hall, Whitby ; (2) W. Watson, Manor House, Bempton, Hull.

Sire Fidius Dius 107.

Dam The Kirkleatham Mare by Wonderful Lad 361.

G dam by Master George 203.

G g dam by Barnaby 18.

Countess of Wilton is sister to Chief Secretary 590.

28 CROWN PRINCESS.

Foaled 1883.

Bred by and the property of John Stanghoe, Goldsborough, Whitby.

Sire Prince Imperial 236.

Dam No. 58 Gaiety by Bay Splendour 33.

G dam by Governor 135.

29 DAHLIA.

Foaled May 20th, 1875.

Bred by and the property of E. and C. Robinson, Tollesby Farm, Marton, Middlesborough.

Sire Barnaby 18.

Dam Nicotiana by Governor 135.

G dam by Successor 301.

Produce in	Sex and Name of Produce.	Sire of Produce.
April 1, 1881	M. Picottee	Sportsman 299

30 DAISY.

Foaled 1869.

Bred by and the property of John Welford, Lythe, Whitby.

Sire Wonderful 359.

Dam No. 101 Trimmer by Lively 172.

G dam No. 39 Depper by Ottonburgh 222.

G g dam by Nimrod 218.

G g g dam by Victory 337.

G g g g dam by Forester 108.

Produce in	Sex and Name of Produce.	Sire of Produce.
1872	M. Madam	Barnaby 18

Prizes won.—In 1869, 1st Loftus; 1st Hinderwell. In 1870, 1st Whitby; 2nd Guisborough (C.A.S.). In 1871, 1st Whitby; 1st Danby. In 1872, 1st Darlington; 2nd Loftus; 2nd Redcar (C.A.S.); 2nd Whitby. In 1873, 1st Loftus; 1st Danby.

31 DAISY.

Foaled 1875.

Bred by and the property of George Codling, North Field, Mickleby, Whitby.

Sire Fidius Dius 107.

Dam No. 13 Bonnie by Wonderful 359.

G dam by Barnaby 18.

G g dam by King George 161.

1882	M. ———	Conqueror 80

32 DAPPER.

Foaled 1870.

Bred by and the property of William Hutton, Claymore Farm, Barnby, Whitby.

Sire Richmond Lad 258.

Dam Diamond by King William 167.

G dam by Golden Pippin 128.

Produce in	Sex and Name of Produce.	Sire of Produce.
May, 1881	M. Polly	Conqueror 80
May, 1884	M. Darling	Newton 216

33 DARBY.

Foaled May, 1872.

Bred by and the property of William Lamb Coates, Blandsby Park, Pickering.

Sire Michael 205.

Dam by Sportsman 296.

34 DARLING.

Foaled 1866.

Bred by and the property of R. J. Sayer, Great Ayton, Northallerton.

Sire Brilliant 42.

Dam Brisk by Baylock 30.

G dam by Cleveland 60.

G g dam by Short Legs 276.

G g g dam by Dreadnought 90.

1875	H. Circumnavigator	Captain Cook 45
1876	M. Mettle	Captain Cook 45
1877	H. Admiral	Fidius Dius 107
1883	M. Blossom	Volunteer 674
July, 1884	M. Belle of the Leven	Roseberry 603

35 **DARLING.**

Foaled 1872.

Bred by Thomas Wood, Green Hills, Kilton.

The property of John P. Petch, Liverton Lodge, Loftus, R.S.O.

Sire Champion of England 55.

Dam by Barnaby 18.

G dam by Roseberry 260.

Produce in	Sex and Name of Produce.	Sire of Produce.
1884	H. Pride of Cleveland	Sportsman 299

36 **DARLING.**

Foaled June 2nd, 1877.

Bred by and the property of Robert Ward, Pinchinthorpe, Guisborough.

Sire Wonderful 359.

Dam Smiler by Champion of England 55.

G dam by Barnaby 18.

June 6, 1884	H.	——	Prince George 235

37 **DARLING.**

Foaled 1878.

Bred by and the property of the Rt. Hon. James Lowther, M.P., Wilton Castle, Redcar.

Sire Roseberry 264.

Dam Brisk by Grand Turk 138.

G dam by Barnaby 18.

G g dam by Roseberry 260.

1882	M.	Artemis	Sportsman 299

Darling is sister to Fidius Dius 107.

38 DARLING.

Foaled uncertain.

Bred by James Walker, Fryup.

The property of Matthew Rudsdale, Church House, Danby.

Sire Governor 135.

Dam by Skiningrove 279.

Produce in	Sex and Name of Produce.	Sire of Produce.
1884	H. Crown Prince	Prince George 235

39 DEPPER.

Foaled 1855.

Bred by John Wood, Skelton Green, R.S.O.

The property of John Welford, Lythe, Whitby.

Sire Ottonburgh 222.

Dam by Nimrod 218.

G dam by Victory 337.

G g dam by Forester 108.

1864	M. Trimmer	Lively 172
1872	M. Trimmer	Barnaby 18
1876	M. Trimmer	Fidius Dius 107
1879	H. Newton	Sportsman 299

Prizes won.—In 1870, 2nd Hinderwell. In 1871, 1st Hinderwell. In 1872, 1st Loftus ; 1st Hinderwell. In 1873. 2nd Loftus. In 1878, 2nd Loftus.

40 **DEPPER.**

Foaled 1870.

Bred by and the property of James Hindson, Ugthorpe, Whitby.

Sire Wonderful 359.

Dam by Grand Turk 138.

G dam by Bay Thornton 35.

41 **DEPPER.**

Foaled *circ.* 1871.

Bred by and the property of James Hindson, Ugthorpe, Whitby.

Sire Wonderful 357.

Dam by Grand Turk 138.

42 **DEPPER.**

Foaled 1880.

Bred by and the property of John Pearson, Rillington, York.

Sire Barnaby 21.

Dam by Captain Cook 44.

Produce in	Sex and Name of Produce.	Sire of Produce.
1883	M. Zenobia	Roseberry 265

43 **DIAMOND.**

Foaled 1873.

Bred by the Right Hon. Earl Fitzwilliam, Wentworth, Rotherham.

The property of the Right Hon. James Lowther, M.P., Wilton Castle, Redcar.

Sire Brilliant 569.

Dam by Nimrod 218.

Produce in	Sex and Name of Produce.	Sire of Produce.
1880	M. Omphale	Fidius Dius 107
1884	H. Sir Hercules	Fidius Dius 107

44 **DIANA.**

Foaled 1883.

Bred by and the property of Thomas Petch, Barns Farm, Skelton, R.S.O.

Sire Sportsman 299.

Dam by Champion of England 55.

45 **DUCH.**

Foaled 1867.

Bred by Thomas Watson, Pickering.

The property of Thomas Grayson, Hambleton, Pickering.

Sire Captain Cook 44.

Dam by Sportsman 296.

1880	M. Daisy	Barnaby 21
1882	M. Damsel	Emperor 387

46 DUCHESS OF CLEVELAND.

Foaled 1862.

Bred by Thomas Peart, Great Ayton, Northallerton.

The property of Thomas Darrell, Spikers Hill, West Ayton, York.

Sire Wonderful Lad 361.

Dam Darling by Master George 203.

G dam by Admiral 3.

G g dam by Barnaby 18.

Produce in	Sex and Name of Produce.	Sire of Produce.
1873	H. Roseberry	Michael 205
1874	H. Duke of Cleveland	Michael 205
1881	M. Chloris	Roseberry 265

Duchess of Cleveland is sister to Captain Cook 44, Roseberry 264, Lord of the Manor 566, and Brilliant 569.

47 EMPRESS.

Foaled May, 1879.

Bred by and the property of F. P. Baker, Ingmanthorpe Grange, Wetherby.

Sire X L All 363.

Dam Rose by Royal George 269.

48 EMPRESS OF INDIA.

Foaled 1882.

Bred by William Cooper, Salton.

The property of John Lett, Scampston, Rillington, York.

Sire Emperor 387.

Dam by General Benefit 120.

49 FAN.

Foaled June 4th, 1873.

Bred by George Pickering, Summer Hill Farm, Ayton Banks, Great Ayton.

The property of Thomas Hutchinson, Jun., Ayton Banks, Great Ayton.

Sire Identical 519.

Dam by Cleveland Lad 69.

G dam by Volunteer 345.

Produce in	Sex and Name of Produce.		Sire of Produce.
June 10, 1881	M.	Yorkshire Lass	Admiral 5
June 6, 1882	H.	Young Volunteer	Admiral 5
June 14, 1883	H.	Young Recruit	Fidius Dius 107
May 20, 1884	H.	Ayton Lad	Fidius Dius 107

50 FANNY.

Foaled May 13, 1870.

Bred by C. Dixon, Hawsker, near Whitby.

The property of James Johnston, Lealholm, Grosmont, York.

Sire Barnaby 18.

Dam Nance by Grand Turk 138.

G dam by Master George 203.

May 6, 1883	M.	Princess	Prince Imperial 236
May 7, 1884	M.	Queen of the Dale	Sportsman 299

51 **FANNY.**

Foaled 1873.

Bred by Cass Smith, Westerdale, Yarm.

The property of Thomas Petch, Barns Farm, Skelton, R.S.O.

Sire Barnaby 18.

Dam by Captain George 46.

G dam by King William 167.

Produce in	Sex aud Name of Produce.	Sire of Produce.
1883	M. Fair Trade *	Fidius Dius 107
1884	H. Bowman	Sportsman 299

* Fair Trade won the following prizes:—I 1883, 1st Skelton ; 1st Loftus. In 1884, 1st Skelton ; 1st Guisborough, (C.A.S.)

52 **FANNY.**

Foaled 1875.

Bred by Thomas Jackson, Ugthorpe, Whitby.

The property of (1) W. D. Petch, East Pastures, Skelton, R.S.O ; (2) A. E. Pease, Pinchinthorpe House, Guisborough.

Sire Bay Splendour 33.

Dam by Grand Turk 138.

G dam by Moss Trooper 207.

G g dam by Nailor 209.

G g g dam by Sheriff Catfoss 274.

1888	H. Bay Beau	Thornbrough 378

53 **FANNY.**

Foaled 1875.

Bred by Mr. Smithson, Firby, Kirkham.

The property of John Lett, Scampton, York.

Sire Emperor 102.

Dam by Hopeful 153.

G dam by Brawby 40.

54 **FANNY.**

Foaled June, 1880.

Bred by and the property of Robert Harrison, Underpark, Lealholm, Grosmont.

Sire Lord of the Manor 176.

Dam Polly by Wonderful Lad 361.

Fanny is the winner of six first and two second prizes at Whitby, Loftus, Hinderwell, and Castleton.

55 **FLORA.**

Foaled 1884.

Bred by and the property of Wm. Weetman, Sinnington Manor, Pickering.

Sire Emperor 387.

Dam Trimmer (Foundation Stock Book).

56 **FORTUNA.**

Foaled 1882.

Bred by the Rt. Hon. Earl Fitzwilliam, Wentworth, Rotherham.

The property of the Rt. Hon. James Lowther, M.P., Wilton Castle, Redcar.

Sire Fidius Dius 107.

Dam No. 88 Ruby by Brilliant 569.

G dam by Nimrod 218.

57 **FOXGLOVE.**

Foaled April, 1882.

Bred by John Peacock, Hawnby, Helmsley.

The property of F. E. C. Dobson, Dromonby House, Stokesley.

Sire Emperor 387.

Dam Duck by Farmer's Delight 473 (?)

G dam by Magnificent 196.

58 **GAIETY.**

Foaled 1875.

Bred by and the property of John Stanghoe, Goldsborough.

Sire Bay Splendour 33.

Dam by Governor 135.

Produce in	Sex and Name of Produce.	Sire of Produce.
1883	M. Crown Princess	Prince Imperial 236

59 **GIPSY QUEEN.**

Foaled May, 1879.

Bred by and the property of James Hindson, Ugthorpe, Whitby.

Sire Brilliant 42.

Dam Jessica by Grand Turk 138.

60 **HEBE.**

Foaled 1883.

Bred by and the property of the Rt. Hon. James Lowther, M.P., Wilton Castle, Redcar.

Sire Fidius Dius 107.

Dam Poverina (Foundation Stock Book) by Cleveland Port 70.

61 **HYACINTH.**

Foaled 1880.

Bred by J. Todd, Orra, Bilsdale.

The property of F. E. C. Dobson, Dromonby House, Stokesley, Northallerton.

Sire Emperor 387.

Dam by Colonel 75.

G dam by General Benefit 120.

62 IRON QUEEN.

Foaled. Unknown.

Breeder unknown.

The property of Col. Godman, Smeaton Manor, Northallerton.

Sire Barnaby 21.

Dam by Roseberry 260.

63 LADY BOUNTIFUL.

Foaled 1880.

Bred by and the property of Thomas Petch, Barns Farm, Skelton, R.S.O.

Sire Lord of the Manor 176.

Dam No. 75 Mettle by Captain Cook 45.

G dam No. 43 Darling by Brilliant 42.

G g dam Brisk by Baylock 30.

G g g dam by Cleveland 60.

G g g g dam by Short Legs 276.

G g g g g dam by Dreadnought 90.

Produce in	Sex and Name of Produce.	Sire of Produce.
1884	H. ———	Fidius Dius 107 (died)

Prize won.—In 1884, for Cleveland Bay Family at the Cleveland Agricultural Society's Show at Guisborough.

64 LADY HILDA.

Foaled 1867.

Bred by Thomas Sedman, Fylingdales, Whitby.

The property of Thomas Richardson, Sand's End, Whitby.

Sire Barnaby 18.

Dam by Master William 411.

G dam by Barnaby 15.

Produce in	Sex and Name of Produce.	Sire of Produce.
1884	H. Fisherman	Newton 216

65 LADY LACKENBY.

Foaled 1874.

Bred by and the property of George Codling, Lackenby, Redcar.

Sire Wonderful 359.

Dam by Michael 205.

66 LANDLADY.

Foaled 1882.

Bred by and the property of the Rt. Hon. James Lowther, M.P., Wilton Castle, Redcar.

Sire Fidius Dius 107.

Dam Poverina (Foundation Stock Book) by Cleveland Port 70.

67 **LIVELY.**

Foaled 1873.

Bred by and the property of Robert Young, Claphow, Skelton, R.S.O.

Sire Wonderful 359.
Dam by Nimrod 218.
G dam by Fireaway 447.
G g dam by Nailor 212.

Produce in	Sex and Name of Produce.	Sire of Produce.
June, 1884	H. Merrymack	Sportsman 299

68 **LIVERTON LASS.**

Foaled 1883.

Bred by Mr. Johnson, Rosecroft, Loftus, R.S.O.
The property of A. E. Pease, Pinchinthorpe House, Guisborough.

Sire Sportsman 299.
Dam No. 24 Cleveland Clara by Wonderful 359.
G dam by Green Hill Lad 139.

69 **MADAM.**

Foaled 1872.

Bred by and the property of John Welford, Lythe, Whitby.

Sire Barnaby 18.
Dam No. 30 Daisy by Wonderful 359.

G dam No. 101 Trimmer by Lively 172.

G g dam No. 39 Depper by Ottonburgh 222.

G g g dam by Nimrod 218.

G g g g dam by Victory 337.

G g g g g dam by Forester 108.

Produce in	Sex and Name of Produce.	Sire of Produce.
1878	M. Madam	Fidius Dius 107

Sold to go abroad.

70 MADAM.

Foaled 1878.

Bred by and the property of John Welford, Lythe, Whitby.

Sire Fidius Dius 107.

Dam No. 69 Madam by Barnaby 18.

G dam No. 30 Daisy by Wonderful 359.

G g dam No. 101 Trimmer by Lively 172.

G g g dam No. 39 Depper by Ottonburgh 222.

G g g g dam by Nimrod 218.

G g g g g dam by Victory 337.

G g g g g g dam by Forester 108.

1882	M. Yseult	Conqueror 80
1884	M. ———	Newton 216

Prizes won.—In 1878, 1st Loftus. 1879, 2nd Whitby. 1881, 1st Hinderwell. 1882, 1st Hinderwell; 2nd Loftus. 1883, 2nd Skelton. 1884, 2nd Skelton; 2nd Loftus; 2nd Guisborough, (C.A.S.); 2nd Whitby; 2nd Hinderwell; 2nd Stokesley; 2nd Northallerton.

71 **MARTHA.**

Foaled 1882.

Bred by Thomas Petch, Barns Farm, Skelton, R.S.O.
The property of William Plaxton, Ruston, Brompton, York.

Sire Thornbrough 318.
Dam No. 75 Mettle by Captain Cook 45.
G dam No. 34 Darling by Brilliant 42.
G g dam Brisk by Baylock 30.
G g g dam by Cleveland 60.
G g g g dam by Short Legs 276.
G g g g g dam by Dreadnought 90.

72 **MARVELLOUS.**

Foaled 1879.

Bred by and the property of John Dawson, Hinderwell.

Sire Wonderful 359.
Dam by Barnaby 18.

Produce in	Sex and Name of Produce.	Sire of Produce.
1884	H. Grand Master	Newton 216

73 **MAY.**

Foaled 1878.

Bred by and the property of Edward Coverdale, Kirby Mills, Kirby Moorside.

Sire Duke of Cleveland 97.
Dam Smiler by Wonderful 358.
G dam by Magistrate 193.

May 2, 1884	M. ———	Sportsman 291

74 MAY QUEEN.

Foaled 1883.

Bred by George Welford, Mickleby, Whitby.

The property of Samuel Baker, Wilton, Pickering.

Sire Newton 216

Dam No. 8 Bellona by Champion of England 55.

G dam by Roseberry 264.

75 METTLE.

Foaled 1876.

Bred by R. J. Sayer, Anngrove, Great Ayton, Northallerton.

The property of Thomas Petch, Barns Farm, Skelton, R.S.O.

Sire Captain Cook 45.

Dam No. 34 Darling by Brilliant 42.

G dam Brisk by Baylock 30.

G g dam by Cleveland 60.

G g g dam by Short Legs 276.

G g g g dam by Dreadnought 90.

Produce in	Sex and Name of Produce.	Sire of Produce.
1880	M. Lady Bountiful	Lord of the Manor 176
1882	M. Martha	Thornbrough 318

Prizes won.—In 1875, 1st Guisborough, (C.A.S.); 1st Loftus; 2nd Stokesley. 1876, 2nd Loftus; 2nd Whitby. 1878, 1st Skelton; 2nd Saltburn, (C.A.S.); 2nd Loftus. 1879, 1st Middlesbrough, (C.A.S.); 1st Skelton; 2nd Loftus; 1st Castleton; 1st *(silver cup) Castleton; 1st Whitby. 1880, 1st Redcar, (C.A.S.); 1st Skelton; 2nd Loftus; 1st Whitby; 1st Castleton; 1st * (silver cup) Castleton. 1884, 1st family class Guisborough.

* Champion Prizes.

76 **MOGGY.**

Foaled June, 1874.

Bred by Joseph Harrison, Bolam, Gainford.

The property of Thomas Wells, Hutton Conyers, Ripon.

Sire by Luck's All 188.

Dam Mrs. Binks by Master George 203.

Produce in	Sex and Name of Produce.	Sire of Produce.
May, 1882	M. Termagant	Thornbrough 318

77 **MRS. BROWN.**

Foaled 1881.

Bred by Thomas Brown, Plough Inn, Moorsholm, R.S.O.

The property of R. P. Petch, Priest Crofts, Skelton, R.S.O.

Sire Wonderful 359.

Dam by Barnaby 18.

78 **NANCE.**

Foaled 1869.

Bred by Robert Barry, Fylingdales, Whitby.

The property of Matthew Wellburn, Fylingdales, Whitby.

Sire Barnaby 18.

Dam by Master William 411.

G dam by Roseberry 259.

1879	M. Blossom	Wonderful 359

79 **OMPHALE.**

Foaled 1880.

Bred by the Rt. Hon. Earl Fitzwilliam, Wentworth, Rotherham.

The property of the Rt. Hon. James Lowther, M.P., Wilton Castle, Redcar.

Sire Fidius Dius 107.

Dam No. 43 Diamond by Brilliant 569.

G dam by Nimrod 218.

80 **PAULINE.**

Foaled *circ.* 1876.

Bred by Thomas Frankland, Hutton Mulgrave, Whitby.

The property of (1) Jeremiah Thistlethwaite; (2) Robert Conway, North Ormesby; (3) Robert Cowell, Ormesby.

Sire Fidius Dius 107.

Dam by Green Hill Lad 139.

G dam by Hambleton Hero 141.

G g dam by Incog 157.

G g g dam by Skyrocket (?)

G g g g dam by The Hob Hill Horse 316.

81 **POLLY.**

Foaled June 29th, 1873.

Bred by and the property of James Brigham, Slingsby, York.

Sire Wonderful 443.

Dam No. 15 Bonny by Sportsman 297.
G dam No. 112 Young Bonny by Hopeful 153.
G g dam Polly by Master George 203.
G g g dam Bonny by Volunteer 345.
G g g g dam Old Bonny by Nailor 208.

82 **POLLY.**

Foaled 1873.

Bred by Wm. Gawan Hay, Grosmont.

The property of Wn. Cooper, Otterington Hall Farm, Northallerton.

Sire Champion of England 55.
Dam by Master George 203.

Produce in	Sex and Name of Produce.	Sire of Produce.
May, 1884	H. Golden Prince *	Prince Frederick 2nd

* The property of H. V. Webster, Northallerton.

83 **POLLY.**

Foaled May, 1881.

Bred by and the property of William Hutton, Claymore Farm, Barnby, Whitby.

Sire Conqueror 80.
Dam No. 32 Dapper by Richmond Lad 258.
G dam by King William 167.
G g dam by Golden Pippin 128.

84 POLICY

Bred by John [illegible]

[illegible]

The property [illegible]

Sire Bay Spic[illegible]

Dam by Noble [illegible]

G dam by Hou[illegible]

Pelo[illegible] was pu[illegible]
P. March, 1884 [illegible]
she had won 17 [illegible]
out, is as follo[illegible]

Prizes won [illegible]
Market Weighton [illegible]
1st Sutton on [illegible]
Auckland; 1st [illegible]
Holderness; 1st P[illegible]
H.C. Whitby; H.C. [illegible]

85 [illegible]

Bred by [illegible]

The property [illegible]

Sire Luck's All [illegible]

Dam by Barnaby [illegible]

G dam by Brilli[illegible]

G g dam by F[illegible]

G g g dam by [illegible]

Produce in [illegible] Sta[illegible]
1883 [illegible] M. [illegible]

84 POLICY.

Foaled 1874.

Bred by John Pearson, Searey Slack, Rawcliffe, Newton Pickering (late of Rosedale).

The property of A. E. Pease, Pinchinthorpe House, Guisborough.

Sire Bay Splendour 33.

Dam by Nobleman 219.

G dam by Holderness 150.

Policy was purchased by Mr. Pease at the Dunnington Lodge Sale in March, 1884. Previous to becoming Mr. Hart's property in 1879 she had won 17 prizes. Since then her record, as nearly as can be made out, is as follows:—

Prizes won.—In 1879, 1st Stamford Bridge; 1st Riccall; 1st Market Weighton; 1st Pocklington. 1880, 1st Thirsk; 1st Malton; 1st Sutton on Derwent; 1st Escrick; 1st Bubwith; 1st Bishop Auckland; 1st Easingwold; 1st Northallerton; 1st Driffield; 1st Holderness; 1st Roose. 1884, 1st Bishop Auckland; 2nd Darlington; H.C. Whitby; H.C. Guisborough C.A.S.

85 PRINCESS.

Foaled 1878.

Bred by John Foster, Ugthorpe, Whitby.

The property of David Smallwood, White Horse Hotel, Whitby.

Sire Luck's All 187.

Dam by Barnaby 18.

G dam by Brilliant 42.

G g dam by Felix 106.

G g g dam by Commodore 76.

Produce in	Sex and Name of Produce.	Sire of Produce.
1883	M. ———	Newton 216

86 **RICHMOND LASS.**

Foaled (uncertain.)

Bred by and the property of Mrs. Kerr, Lythe, Whitby.

Sire Fidius Dius 107.

Dam by Richmond Lad 258.

87 **ROSEBUD.**

Foaled 1883.

Bred by John Pearson, Rillington, York.

The property of George Warren and Sons, Laurel Hill Stock Farm, Fox Lake, Wisconsin, U.S.A.

Sire Roseberry 265.

Dam No. 106 Trimmer by Duke of Cleveland 97.

G dam by Barnaby 18.

88 **RUBY.**

Foaled 1877.

Bred by The Rt. Hon. Earl Fitzwilliam, Wentworth, Rotherham.

The property of The Rt. Hon. James Lowther, M.P. Wilton Castle, Redcar.

Sire Brilliant 569.

Dam by Nimrod 218.

Produce in	Sex and Name of Produce.	Sire of Produce.
1882	M. Fortuna	Fidius Dius 107
1883	H. Mr. Streeter	Fidius Dius 107

89 **RYEDALE LASS.**

Foaled 1881.

Bred by William Jackson, Kirby Moorside.

The property of (1) R. T. Ogle, Kennythorpe, Malton; (2) H. C. Stephens, Avenue House, Finchley, London, N.

Sire Duke of Ryedale 98.

Dam by Barnaby 21.

G dam by Colonel 75.

90 **SALLY.**

Foaled 1883.

Bred by and the property of John Stanghoe, Goldsborough, Whitby.

Sire Newton 216.

Dam by King William the Second 170.

91 **SMILER.**

Foaled May, 1868.

Bred by and the property of Thomas Collinson, Rectory Farm, Rillington, York.

Sire Francus 116.

Dam Smiler by Francus 116.

G dam by Incog. 157.

92 **SMILER.**

Foaled 1870.

Bred by and the property of James Welford, Newton Brows Newton Mulgrave.

Sire Barnaby 18.

Dam by Moss Trooper 207.

G dam by Prince 419.

Produce in	Sex and Name of Produce.	Sire of Produce.
1877	M. Brisk	Wonderful 359
1882	M. Amazon	Conqueror 80

93 **SONGSTRESS.**

Foaled 1882.

Bred by James Dale, Mickleby, Whitby.

The property of Valentine Prodham, Allerston, Pickering.

Sire Sportsman 299.

Dam by Wonderful 359.

G dam by Bay Chilton 25.

G g dam by Barnaby 15.

94 **SORCERESS.**

Foaled April, 1880.

Bred by and the property of John Smith, Egton Bridge, Grosmont, York.

Sire Wonderful 359.

Dam No. 98 Sylvia by Champion of England 55.

G dam by Barnaby 18.

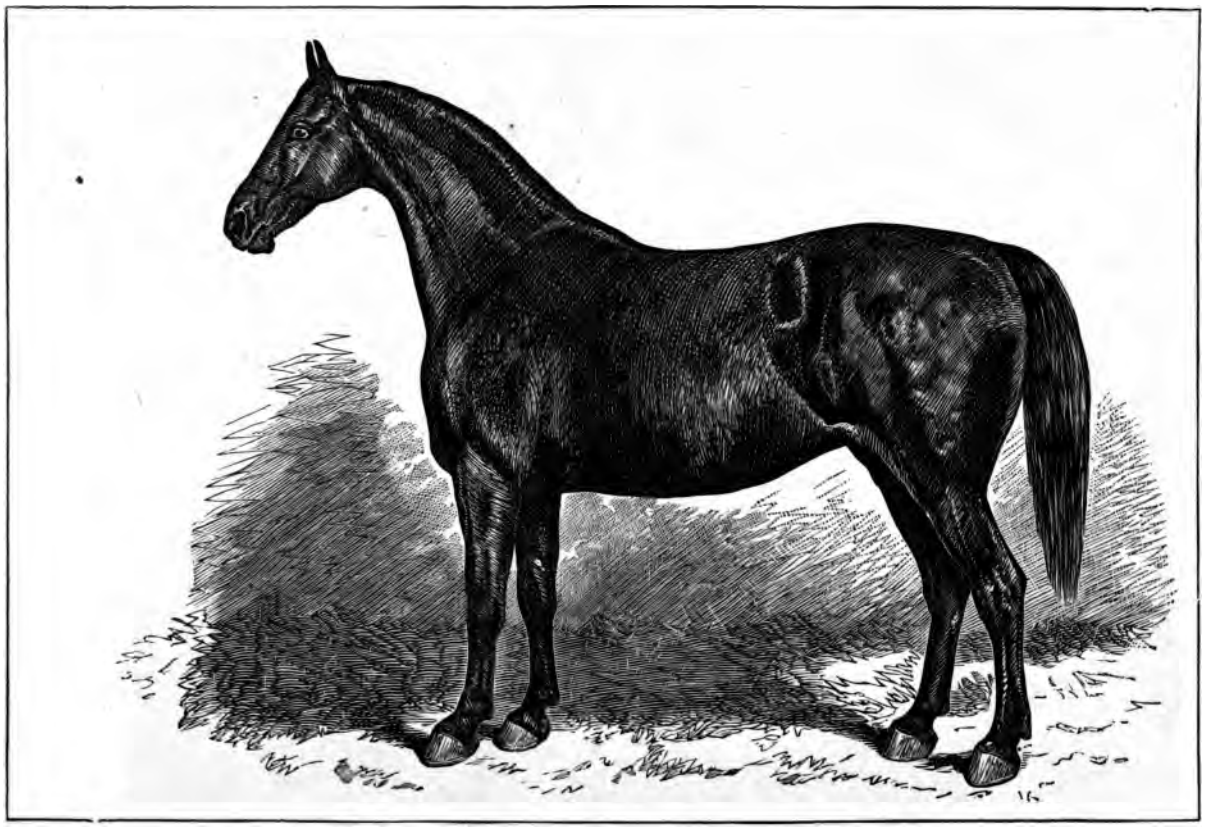

95 STAR.

Bred by and the property of James Hindson, Uathorpe.

95 * STAR.

Foaled 1862.

Bred by and the property of James Hindson, Ugthorpe, Whitby.

Sire Grand Turk 138.

Dam by Bay Thornton 35.

Produce in	Sex and Name of Produce.	Sire of Produce.
1870	M. Depper	Wonderful 359
1874	H. Criterion	Brilliant 42
1875	M. Fanny	Brilliant 42
1876	H. Sportsman	Brilliant 42
1877	H. ———	Brilliant 42

* For Prizes see Page 17 of Introduction.

96 SULTANA.

Foaled 1883.

Bred by and the property of James Hindson, Ugthorpe, Whitby.

Sire Sportsman 299.

Dam by Grand Turk 138.

97. SUSAN.

Foaled 1872.

Bred by and the property of Francis Pybus, Downe Arms, Liverton, Loftus, R.S.O.

Sire Barnaby 18.

Dam by Commodore 76.

April 13, 1884	M.	———	Sportsman 299

98 **SYLVIA.**

Foaled 1871.

Bred by John Briggs, Tranmire, Ugthorpe, Whitby.

The property of John Smith, Egton Bridge, Grosmont, York.

Sire Champion of England 55.

Dam by Barnaby 18.

Produce in	Sex and Name of Produce.	Sire of Produce.
April, 1880	M. Sorceress	Wonderful 359
April, 1881	H. Statesman	Wonderful 359
April, 1883	M. Sunbeam	Sportsman 299
April, 1884	M. Lady of the Esk	Sportsman 299

99 **TERMAGANT.**

Foaled May, 1882.

Bred by and the property of Thomas Wells, Hutton Conyers Ripon.

Sire Thornbrough 318.

Dam No. 76 Moggy by Luck's All 188.

G dam by Master George 203.

100 **TOPPER.**

Foaled April 20th, 1866.

Bred by and the property of James Brigham, Slingsby, York.

Sire Sportsman 297.

Dam No. 112 Young Bonny by Hopeful 153.

G dam Polly by Master George 203.

G g dam Bonny by Volunteer 345.

G g g dam Old Bonny by Nailor 208.

101 **TRIMMER.**

Foaled 1864.

Bred by and the property of John Welford, Lythe, Whitby.

Sire Lively 172.

Dam No. 39 Depper by Ottonburgh 222.

G dam by Nimrod 218.

G g dam by Victory 337.

G g g dam by Forester 108.

Produce in	Sex and Name of Produce.	Sire of Produce.
1869	M. ———	Wonderful 359

Prizes won—In 1868, 2nd Hinderwell (for Mares). In 1869, 2nd Hinderwell. In 1870, 1st Loftus : 1st Whitby ; 2nd Hinderwell.

Sold to go abroad.

102 **TRIMMER.**

Foaled 1871.

Bred by and the property of Thomas Jackson, Ugthorpe, Whitby.

Sire Brilliant 42.

Dam by Grand Turk 138.

G dam by Moss Trooper 207.

G g dam by Nailor 208.

G g g dam by Sheriff Catfoss 274.

1884	M. Blossom	Newton 216

103 TRIMMER.

Foaled 1872.

Bred by and the property of John Welford, Lythe, Whitby.

Sire Barnaby 18.

Dam No. 39 Depper by Ottonburgh 222.

G dam by Nimrod 218.

G g dam by Victory 337.

G g g dam by Forester 108.

Produce in	Sex and Name of Produce.	Sire of Produce.
1878	H. Conqueror	Wonderful 359

Prizes won.—In 1872, 2nd Hinderwell. In 1873, 1st Whitby; 1st Danby. In 1874, 1st Whitby; 1st Danby; 1st Loftus; 1st Stokesley; 1st Darlington; 2nd Middlesbro, C.A.S.; 2nd Northallerton. In 1875, 1st Whitby; 2nd Darlington; 2nd Loftus; 2nd Danby. In 1876, 2nd Danby.

This Mare happened with an accident which disfigured her and stopped her career in the Show Ring.

104 TRIMMER.

Foaled 1872.

Bred by John Porritt, Buck Rush, Stanghow.

The property of Matthew Rudsdale, Church House, Danby.

Sire Roseberry 264.

Dam by Grand Turk 138.

G dam by Barnaby 18.

G g dam by Roseberry 260.

1883	H. Lord Dalmeny	Prince George 235

Trimmer is sister to Fidius Dius 107.

105 TRIMMER.

Foaled 1876.

Bred by and the property of John Welford, Lythe, Whitby.

Sire Fidius Dius 107.

Dam No. 39 Depper by Ottonburgh 222.

G dam by Nimrod 218.

G g dam by Victory 337.

G g g dam by Forester 108.

Prizes won.—In 1876, 1st Loftus; 1st Hawsker; 3rd Whitby. In 1877, 1st Loftus; 1st Danby; 1st Hinderwell; 1st Wilton and Eston; 2nd Whitby. In 1878, 1st Loftus; 1st Wilton and Eston; 1st for mares, Hinderwell; 1st for two-year-old fillies, Hinderwell; 2nd Whitby; 2rd Danby. In 1879, 1st Loftus; 1st Skelton; 1st Wilton and Eston; 1st Whitby; 1st Hinderwell; 2nd Danby.

The prizes won in 1879 were all in Brood Mare Classes.

Trimmer was sold to Joseph Welford, Marton near Burton Constable, and bought back by her breeder again this year.

106 TRIMMER.

Foaled 1877.

Bred by Job Boddy, Wrelton, Pickering.

The property of John Pearson, Rillington, Pickering.

Sire Duke of Cleveland 97.

Dam by Barnaby 18.

Produce in	Sex and Name of Produce.	Sire of Produce.
1883	M. Rosebud	Roseberry 265.

107 **TRIMMER.**

Foaled 1879.

Bred by and the property of Joseph Taylor, Harum, Nawton, York.

Sire Emperor 102.

Dam by Luck's All 185.

G dam by Wonderful 359

108 **TRIMMER.**

Foaled May 12th, 1880.

Bred by and the property of John Robinson, Priory Farm, Grosmont, York.

Sire Wonderful 357.

Dam Blossom by Barnaby 18.

Produce in	Sex and Name of Produce.	Sire of Produce.
June 15, 1884	M. Brisk	Sportsman 299

109 **WANDA.**

Foaled 1878.

Bred by John Trousdale, Middle Heads, Helmsley.

The property of George Warren and Sons, Laurel Hill Stock Farm, Fox Lake, Wisconsin, U.S.A.

Sire Grand Surprise 401.

Dam by Colonel 75.

110 WOOD NYMPH.

Foaled 1881.

Bred by and the property of The Rt. Hon. James Lowther, M.P., Wilton Castle, Redcar.

Sire Fidius Dius 107.

Dam Poverina (Foundation Stock Book) by Cleveland Port 70.

111 YORKSHIRE LASS.

Foaled June 10th, 1881.

Bred by G. Pickering, Summer Hill Farm, Great Ayton, Northallerton.

The property of Thomas Hutchinson, Jun., Ayton Banks Farm, Northallerton.

Sire Admiral 5.

Dam No. 49 Fan by Identical 519.

G dam by Cleveland Lad 69.

G g dam by Volunteer 345.

112 YOUNG BONNY.

Foaled 1855.

Bred by and the property of James Brigham, Slingsby, York.

Sire Hopeful 153.

Dam Polly by Master George 203.

G dam Bonny by Volunteer 345.

G g dam Old Bonny by Nailor 208.

Produce in	Sex and Name of Produce.	Sire of Produce.
April 20, 1866	M. Topper	Sportsman 297
May 9, 1867	M. Bonny	Sportsman 297

113 **YSEULT.**

Foaled 1882.

Bred by John Welford, Lythe, Whitby.

The property of Addison Welford, Barnby, Whitby.

Sire Conqueror 80.

Dam No. 70 Madam by Fidius Dius 107.

G dam No. 69 Madam by Barnaby 18.

G g dam No. 30 Daisy by Wonderful 359.

G g g dam No. 101 Trimmer by Lively 172.

G g g g dam No. 39 Depper by Ottonburgh 222.

G g g g g dam by Nimrod 218.

G g g g g g dam by Victory 337.

G g g g g g g dam by Forester 108.

114 **ZENOBIA.**

Foaled 1883.

Bred by John Pearson, Rillington, York.

The property of W. S. Dixon, West Moor House, Marton, Middlesbrough.

Sire Roseberry 265.

Dam No. 42 Depper by Barnaby 21.

G dam by Captain Cook 44.

115 **ZEPHYR.**

Foaled 1877.

Bred by and the property of John Gill, Ingleby, Greenhow, Northallerton.

Sire Fidius Dius 107.

Dam No. 117 Zoe by Barnaby 18.

G dam by Commodore 76.

G g dam by Volunteer 345.

G g g dam by Forester 108*a*.

G g g g dam by Skyrocket 280.

G g g g g dam by Forester 109.

G g g g g g dam by Scrafton 428

G g g g g g g dam by Golden Hero 398.

116 **ZERO.**

Foaled 1883.

Bred by Mr. Shaw, Hawsker, Whitby.

The property of J. P. Petch, Liverton Lodge, Loftus, R.S.O.

Sire Wonderful 359.

Dam by Brilliant 42.

117 **ZOE.**

Foaled 1873.

Bred by and the property of John Gill, Ingleby, Greenhow, Northallerton.

Sire Barnaby 18.

Dam by Commodore 76.

G dam by Volunteer 345.
G g dam by Forester 108*a*.
G g g dam by Skyrocket 280.
G g g g dam by Forester 109.
G g g g g dam by Scrafton 428.
G g g g g g dam by Golden Hero 398.

Produce in	Sex and Name of Produce.	Sire of Produce.
1877	M. Zephyr	Fidius Dius 107

118 **ZOLL.**

Foaled 1883.

Bred by J. Welford, Roxby.

The property of J. P. Petch, Liverton Lodge, Loftus, R.S.O.

Sire Sportsman 299.
Dam by Barnaby 21.
G dam by Nimrod 218.

119 **ZOOLITE.**

Foaled 1884.

Bred by Mr. Booth, Ugthorpe.

The property of Thomas Petch, Barns Farm, Skelton, R.S.O.

Sire Newton 216.
Dam by Wonderful 359.

Foundation Stock Book.

The Judges appointed to inspect the Mares entered in the Foundation Stud Book were :—

THOMAS PARRINGTON, Ravenswyke House, Kirby Moorside.

JOHN KIRBY, Burton Fields House, Stamford Bridge, York.

JAMES HINDSON, Ugthorpe, Whitby.

FOUNDATION STOCK BOOK.

BEAUTY.

Foaled *circ.* 1870.

Bred at Hutton-le-Hole, Kirby Moorside, but breeder's name unknown.

The property of George Leefe, Fryton, Slingsby, York.

Pedigree lost.

Produce in	Sex and Name of Produce.	Sire of Produce.
May, 1884	H. Sultan	Emperor 387

CLEVELAND BEAUTY.

Foaled 1875.

Breeder unknown,

The property of F. P. Baker, Ingmanthorpe Grange, Wetherby.

Sire Emperor 102.

Dam's pedigree lost.

DUCHESS OF CLEVELAND.

Foaled 1876.

Bred by Wm. Duck, Wold House, Farndale, Kirby Moorside.

Sire Beverley 38.

JEWEL.

Age and Breeder unknown.

The property of Henry Richardson, Upleatham, R.S.O.

Jewel was bought from the late George Wren, of Redcar, and is said to be by Wonderful Lad 361.

POVERINA.

Age unknown.

Bred by the late John Dean, Normanby, or the late Jackson Hugill, Upsal.

The property of The Rt. Hon. James Lowther, M.P., Wilton Castle, Redcar.

Sire Cleveland Port 70.

Poverina was bought at Jackson Hugill's sale by Mr. Taylor, South Eston, who sold her to Mr. Lowther.

Produce in	Sex and Name of Produce.	Sire of Produce.
1881	M. Wood Nymph	Fidius Dius 107
1882	M. Landlady	Fidius Dius 107
1883	M. Hebe	Fidius Dius 107

SMILER.

Foaled 1879.

Bred by the late M. Moon, Bransdale.

The property of George Scoby, Beadlam Grange, Nawton, York.

Sire Forester 113.

Smiler was bought in Westerdale, and said to be out of a pure Mare. The dam's pedigree was unfortunately not forthcoming.

TRIMMER.

Foaled *circ.* 1867.

Breeder unknown.

The property of Wm. Weetman, Sinnington Manor, Pickering.

Pedigree Lost.

Produce in	Sex and Name of Produce.	Sire of Produce.
1883	C. Ryedale	Emperor 387

ADDITIONS and CORRECTIONS to VOL. II.

STALLIONS.

CIRCUMNAVIGATOR. 678

Foaled 1875.

Bred by R. J. Sayer, Anngrove, Great Ayton, Northallerton.

The property of Geo. E. Brown, Aurora, Illinois, U.S.A.

Sire Captain Cook 45.

Dam No. 34 Darling by Brilliant 42.

G dam Brisk by Baylock 30.

G g dam by Cleveland 60.

G g g dam by Short Legs 276.

G g g g dam by Dreadnought 90.

CRITERION. 679

Foaled 1874.

Bred by James Hindson, Ugthorpe, Whitby.

The property of Mr. Brown, Fox Stock Association, U.S.A.

Sire Brilliant 42.

Dam No. 95 Star by Grand Turk 138

G dam by Bay Thornton 35.

HORSE. 680

Foaled 1877.

Bred by James Hindson, Ugthorpe, Whitby.

The property of Mr. Brown, Fox Stock Association, U.S.A.

Sire Brilliant 42.

Dam No. 95 Star by Grand Turk 138.

G dam by Bay Thornton 35.

NOBLEMAN. 681

Travelling in 1865.

Bred by and the property of E. S. Wormald, Normanby Hill, Pickering.

Sire Royal George 269.

Dam by Magistrate 193.

G dam by Victory 336.

NOTE.—The pedigrees of these four horses only came to hand when the volume was in the press.

[*Errata et Corrigenda*].

STALLIONS.

PAGE			
6	Bowman 589 for No. 52 Fanny	read	No. 51 Fanny.
9	Duke of Chatsworth 597 for Drainer 80	,,	Drainer 89.
19	Lord Clarendon 626	,,	Champion of England 55.
24	Merrymack 640 for Clapton	,,	Claphow.
24	Mr. Streeter 641 for Fidius Dius 187	,,	Fidius Dius 107.
26	Prince of Cleveland 647 for Harley	,,	Harlsey.
30	Salton 657 for Nobleman 219	,,	Nobleman 681.
36	Young Recruit 675 for Cleveland Lad 67	,,	Cleveland Lad 69.

MARES.

6	10 Blossom for Nobleman 219	read	Nobleman 281.
8	15 Bonny for May 2nd	,,	May 22nd.
9	16 Bonny for Nobleman 219	,,	Nobleman 281.
12	26 Countess for Golden Forester 112	,,	Golden Forester 122.
20	46 Duchess of Cleveland for Barnaby 18	,,	Barnaby 15.
22	52 Fanny for 1888	,,	1883.
23	53 Fanny for Scampton	,,	Scampston
26	63 Lady Bountiful for No. 43	,,	No. 34.
30	73 May, name of Produce, May 2nd		
32	76 Moggy for Sire by Luck's All	,,	Sire Luck's All 188.

INDEX.

Stallions foaled previous to January 1st, 1880, the names of which occur in the pedigrees contained in Volume II.

The figures at the beginning of the line give the pedigree number. Italicised figures are the numbers of the pedigrees in which the particular horse occurs.

The figures in brackets denote where the pedigree of each horse is to be found.

Admiral 3 (I 1) *569, 577, 580.* Mares, No. *46.*
Admiral 4 (I 1) *603.*
Admiral 5 (I 1) *676, 677.* Mares, No. *111.*
Albion 7 (I 1) *653.* Mares, No. *1.*

Barnaby 15 (I 1) *569, 571, 577, 580, 611.* Mares, Nos. *46, 64, 93.*
Barnaby 18 (I 1) *574, 578a, 582, 583, 586, 589, 590, 593, 598, 599, 604, 605, 606, 608, 609, 611, 612, 613, 614, 616, 621, 623, 628, 631, 637, 639, 640, 644, 662, 665, 666, 673.* Mares, Nos. *2, 3, 9, 11, 12, 13, 18, 20, 27, 29, 31, 35, 36, 37, 50, 51, 64, 69, 70, 72, 77, 78, 85, 87, 92, 94, 97, 98, 103, 104, 106, 108, 113, 115, 117.*
Barnaby 20 (I 1) *657.* Mares, Nos. *10, 16.*
Barnaby 21 (I 1) *596, 601, 605, 607, 617, 622, 624, 646, 657, 669, 672.* Mares, Nos. *21, 42, 62, 89, 114, 118.*

Bay Chilton 25 (I 1). Mares, No. *93.*
Baylock 30 (I 1) *573, 678.* Mares, Nos. *34, 63, 71, 75.*
Bay Middleham 31 (I 1) *584, 668.*
Bay Splendour 33 (I 1) *587.* Mares, Nos. *28, 52, 58, 84.*
Bay Thornton 35 (I 1) *583, 679, 680.* Mares, Nos. *40, 95.*
Beverley 38 (I 1) Foundation Stock Book.
Blandsby 451 (I 3) *634.*
Braithewaite 568 (II).
Brawby 40 (I 1). Mares, No. *53.*
Brilliant 42 (I 1) *593, 610, 623, 671, 679, 680.* Mares, Nos. *6, 34, 59, 63, 71, 75, 85, 102, 116.*
Brilliant 569 (II) *641, 660, 678.* Mares, Nos. *43, 56, 79, 88.*
British Splendour 376 (I 2) *586, 600, 618.* Mares, No.
Bromptonio 570 (II).

Captain Cook 44 (I 1) *588, 592, 599, 634, 645, 650, 661, 671.* Mares, Nos. *22, 42, 45, 114.*
Captain Cook 45 (I 1) *678.* Mares, Nos. *63, 71, 75.*
Captain George 46 (I 1) *589.* Mares, No. *51.*
Cardinal 47 (I 1) *649.*
Champion 53 (I 1) *661, 677.*
Champion of England 55 (I 1) *612, 621, 626, 644, 653, 655, 662, 672, 673.* Mares, Nos. *1, 8, 23, 26, 35, 36, 44, 74, 82, 94, 98.*
Chilton 57 (I 1) *656.*
Cleveland 60 (I 1) *678.* Mares, Nos. *34, 63, 71, 75.*
Cleveland Hero 67 (I 1) *647.*
Cleveland Hero 68 (I 1) *594, 658.*
Cleveland Lad 69 (I 1) *576, 577, 675, 676.* Mares, Nos. *49, 111.*
Cleveland Port 70 (I 1). Mares, Nos. *60, 66, 110.* Foundation Stock Book.
Colonel 75 (I 1) *596, 622, 632, 663.* Mares, Nos. *61, 89, 109.*
Commodore 76 (I 1). Mares, Nos. *85, 97, 115, 117.*
Conqueror 80 (I 1). Mares, Nos. *2, 83, 113.*

Dalesman 571 (II).
Defender 85 (I 1) *620.*
Defiance 467 (I 3) *650.*

Drainer 89 (I 1) *597.*
Dreadnought 90 (I 1) *678.* Mares, Nos. *34, 63, 71, 75.*
Drover 91 (I 1) *568, 607.*
Drover 92 (I 1) *571.*
Duke of Cleveland 96 (I 1) *630.*
Duke of Cleveland 97 (I 1). Mares, Nos. *73, 87, 106.*
Duke of Ryedale 98 (I 1) *591, 599, 633, 657.* Mares, No. *89.*

Ebor 99 (I 1) *572, 586.*
Ebor Junior 100 (I 1) *568.*
Emperor 102 (I 1) *633.* Mares, Nos. *17, 19, 53, 107.* Foundation Stock Book.
Emperor 387 (I 1) *588, 592, 596, 602, 613, 616, 619, 622, 623, 629, 630, 632, 645, 650, 654, 663, 667, 671, 672.* Mares, Nos. *48, 55, 57, 61.*

Farmer's Delight 473 (I 3). Mares, No. *57.*
Felix 106 (I 1) *664.* Mares, No. *85.*
Fidius Dius (I 1) *590, 598, 605, 608, 641, 660, 666, 675.* Mares, Nos. *11, 27, 31, 56, 60, 66, 70, 79, 80, 86, 105, 110, 113, 115.*
Fircaway 477 (I 3) *640.* Mares, No. *67.*
Forester 108 (I 1) *572.* Mares, Nos. *30, 39, 69, 70, 101, 103, 105, 113.*
Forester 108a (I 1). Mares, Nos. *115, 117.*
Forester 109 (I 1). Mares, Nos. *115, 117.*
Forester 111 (I 1) *607.*
Forester 112 (I 1) *600, 618, 642.* Mares, No.
Forester 113 (I 1) *585, 609.* Mares, No. *23.* Foundation Stock Book.
Francus 114 (I 1). Mares, Nos. *4, 4, 91, 91.*

General Benefit 120 (I 1) *594, 613, 658, 663.* Mares, Nos. *48, 61.*
Golden Forester 122 (I 1) *591, 626, 671.* Mares, No. *26.*
Golden Forester 572 (II).
Golden Hero 125 (I 1) *643.*
Golden Hero 398 (I 1). Mares, Nos. *115, 117.*
Golden Pippin 128 (I 1) *604, 616.* Mares, Nos. *32, 83.*
Golden Pippin 129 (I 1) *635.*

Golden Pippin 382 (I 2) *568, 581.*
Goliath 487 (I 3) *576.*
Governor 133 (I 1) *592.*
Governor 134 (I 1) *657.* Mares, Nos. *10, 16, 38.*
Governor 135 (I 1) *595, 627, 638, 664.* Mares, Nos. *23, 28, 29, 38, 58.*
Governor 400 (I 2). Mares, Nos. *10, 16.*
Grand Surprise 401 (I 2) *615.* Mares, No. *109.*
Grand Turk 138 (I 1) *583, 587, 603, 628, 679, 680.* Mares, Nos. *3, 37, 40, 41, 50, 52, 59, 95, 96, 102 104.*
Green Hill Lad 139 (I 1) *669.* Mares, Nos. *24, 68, 80.*

Hambleton Hero 141 (I 1). Mares, No. *80.*
Holderness 150 (I 1). Mares, No. *84.*
Hopeful 153 (I 1). Mares, Nos. *15, 21, 53, 81, 100, 112.*
Horse, Breckon's, 573 (II).
Horse, Knagg's, 574 (II).
Horse, Guisbro Alum Company's, 575 (II).

Identical 519 (I 3) *571, 651, 675, 676.* Mares, Nos. *49, 111.*
Incog 157 (I 1). Mares, Nos. *4, 80, 91.*
Incog 520 (I 3) *632.*

King George 161 (I 1) *608.* Mares, Nos. *11, 13, 31.*
King William 167 (I 1) *589.* Mares, Nos. *32, 51, 83.*
King William the Second 170 (I 1). Mares, No. *90.*
King William the Second 171 (I 1) *648.*
King of the Wiske 576 (II).

Lively 172 (I 1). Mares, Nos. *30, 69, 70, 101, 113.*
Lord of the Manor 176 (I 1) *674.* Mares, Nos. *54, 63.*
Luck's All 178 (I 1) *572.*
Luck's All 181 (I 1) *570, 652, 659.* Mares, No. *25.*
Luck's All 185 (I 1). Mares, No. *107.*
Luck's All 186 (I 1) *633.* Mares, Nos. *17, 19.*
Luck's All 187 (I 1) *612, 635, 673.* Mares, No. *85.*
Luck's All 188 (I 1) *625, 670.* Mares, Nos. *14, 76, 99.*
Luck's All 189 (I 1) *584, 620, 624, 631, 639, 646, 656, 668.*
Magistrate 193 (I 1) *632, 681.* Mares, No. *73.*

Magnificent 196 (I 1). Mares, No. *57*.
Marquis of Roseberry 200 (I 1) *573*.
Master Elegant 202 (I 1) *606*, *649*, *677*.
Master George 203 (I 1) *569*, *572*, *575*, *577*, *580*, *581*, *584*, *590*, *643*, *648*. Mares, Nos. *14*, *15*, *21*, *27*, *46*, *50*, *76*, *81*, *82*, *99*, *100*, *112*.
Master Thomas 577 (II).
Master William 411 (I 2) *591*, *611*, *617*, *626*. Mares, Nos. *12*, *26*, *64*, *78*.
Michael 205 (I 1) *580*, *588*, *629*, *656*, *661*. Mares, Nos. *33*, *65*.
Moss Trooper 207 (I 1) *587*. Mares, Nos. *2*, *20*, *52*, *92*, *102*.

Nailor 208 (I 1) *578*. Mares, Nos. *15*, *17*, *21*, *81*, *100*, *102*, *112*.
Nailor 209 (I 1) *574*, *578a*, *587*, *600*, *627*, *638*. Mares, No. *52*.
Nailor 212 (I 1) *640*. Mares, No. *67*.
Nailor 578 (II) *652*, *659*. Mares, No. *25*.
Newton 216 (I 1) *583*, *608*, *611*, *614*, *637*, *656*, *664*. Mares, Nos. *74*, *90*, *119*.
Nimrod 218 (I 1) *605*, *624*, *640*, *641*, *646*, *660*. Mares, Nos. *30*, *39*, *43*, *56*, *66*, *67*, *69*, *70*, *79*, *88*, *101*, *103*, *105*, *113*, *118*.
Nobleman 219 (I 1). Mares, No. *84*.
Nobleman 681 (II*a*) *657*. Mares, Nos. *10*, *16*.

Old Tom 414 (I 2) *578*.
Ottonburgh (I 1) *575*. Mares, Nos. *30*, *39*, *69*, *70*, *101*, *103*, *105*, *113*.

Pride of England (II) *578a*, *677*.
Prince 419 (I 2) *648*. Mares, Nos. *2*, *20*, *92*.
Prince 565 (I*a*) *598*.
Prince Frederick 234 (I 1) *594*, *648*, *658*. Mares, No. *5*.
Prince George 235 (I 1) *595*, *628*, *649*, *666*.
Prince Imperial 236 (I 1). Mares, Nos. *6*, *28*.
Protectionist 242 (I 1) *674*.
Providence 579 (II) *572*.

Rainbow 248 (I 1) *592*.

Rainbow 539 (I 3) *632.*
Reaper 250 (I 1) *578, 615.*
Regulator 255 (I 1) *625.*
Richmond Lad 257 (I 1) *633.* Mares, Nos. *17, 19.*
Richmond Lad 258 (I 1). Mares, Nos. *32, 83, 86.*
Roseberry 259 (I 1) *627, 638, 666.* Mares, Nos. *12, 78.*
Roseberry 260 (I 1) *602, 606, 610, 628, 630, 642, 644.* Mares, Nos. *3, 6, 9, 35, 37, 62, 104.*
Roseberry 264 (I 1) *628.* Mares, Nos. *3, 8, 37, 74, 104.*
Roseberry 265 (I 1) *634, 635, 645.* Mares, Nos. *87, 114.*
Roseberry 580 (II).
Royal George 269 (I 1) *615, 629, 681.* Mares, No. *47.*

Salesman 271 (I 1) *570, 582, 597, 619, 620, 636, 647, 670.* Mares, Nos. *5, 14.*
Salesman 272 (I 1) *643, 652, 659.* Mares, No. *25.*
Scrafton 428 (I 2). Mares, Nos. *115, 117.*
Sheriff Catfoss 274 (I 1) *587.* Mares, Nos. *52, 102.*
Short Legs 276 (I 1) *601, 678.* Mares, Nos. *34, 63, 71, 75.*
Sir George 278 (I 1) *637.*
Skiningrove 279 (I 1) *574, 578a, 595.* Mares, Nos. *23, 38.*
Skyrocket *280* (I 2). Mares, Nos. *115, 117.*
Sportsman 289 (I 1) *581.*
Sportsman 291 (I 1) *584, 597, 620, 625, 647.* Mares, No. *19.*
Sportsman 293 (I 1) *570, 652, 659.* Mares, No. *25.*
Sportsman 296 (I 1) *653.* Mares, Nos. *1, 33, 45.*
Sportsman 297 (I 1). Mares, Nos. *10, 15, 16, 21, 22, 81, 100.*
Sportsman 299 (I 1) *589, 603, 609, 610, 617, 621, 626, 627, 638, 640, 643, 644, 653, 655, 661, 665, 669, 673.* Mares, Nos. *3, 44, 68, 93, 96, 118.*
Successor 301 (I 1) *655.* Mares, No. *29.*
Surprise 310 (I 1) *618.*

The Hob Hill Horse 316 (I 1) *578.* Mares, No. *80.*
The Young Lord 317 (I 1) *570, 576, 652, 659.* Mares, No. *25.*
Thornbrough 318 (I 1) *587, 612, 636.* Mares, Nos. *7, 71, 99.*
Trafalgar 326 (I 1) *571.*

Victory 336 (I 1) *681.* Mares, Nos. *10, 16.*

Victory 337 (I 1). Mares, Nos. *30, 39, 69, 70, 101, 103, 105, 113.*

Volunteer 345 (I 1) *576, 636, 674, 675, 676.* Mares, Nos. *15, 21, 49, 81, 100, 111, 112, 115, 117.*

Volunteer 348 (I 1) *619.*

Wellington 353 (I 1). Mares, No. *5.*

Wellington 581 (II).

Wonderful 357 (I 1) *633, 636.* Mares, Nos. *17, 19, 41, 108.*

Wonderful 358 (I 1). Mares, No. *73.*

Wonderful 359 (I 1) *583, 593, 602, 604, 606, 608, 614, 662, 665,* Mares, Nos. *9, 11, 12, 13, 18, 20, 24, 30, 31, 36, 40, 65, 67, 68, 69, 70, 72, 77, 93, 94, 107, 113, 116, 119.*

Wonderful 443 (I 3). Mares, No. *81.*

Wonderful Lad 361 (I 1) *569, 573, 580, 585, 590, 631, 639, 643, 651, 666.* Mares, Nos. *27, 46, 54.*

X. L. All 363 (I 1) *582, 601, 607, 652.* Mares, No. *47.*

Yorkshire Lad 365 (I 1) *571, 668.*

INDEX.

Stallions foaled after January 1st, 1880, and previous to January 1st, 1885.

Ainderby Bay 582.

Baron Cleveland 583.
Baron Hilton 584.
Baron Lambton 585.
Baron Ryedale 586.
Bay Beau 587.
Beaconsfield 588.
Bowman 589.

Chief Secretary 590.
Chillingham 591.
Circumnavigator 592.
Coinage 593.
County Member 594.
Crown Prince 595.

Duke of Buckingham 596.
Duke of Chatsworth 597.
Duke of Cumberland 598.
Duke of Edstone 599.
Duke of Richmond 600.
Duke of Wolsingham 601.

Earl of Darlington 602.
Earl of Roseberry 603.
Emigrant 604.

Encouragement 605.
Enterprize 606.
Excelsior 607.
Expectation 608.

Falconer 609.
First Lord 610.
Fisherman 611.
Foreigner's Friend *vide* Baron Ryedale 586.

General Gordon 612.
Grand Duke 613.
Grand Master 614.
Grand Surprise 615.

Hadrian 616.
Hark Forward 617.
Harlsonio 618, *642*, *670*.
Harold 619.
Herdsman 620.
Huntsman 621.

Imperator 622.

Kaiser 623.
Kirklevington 624.

Lord Chancellor 625
Lord Clarendon 626.
Lord Cleveland 627.
Lord Dalmeny 628.
Lord Derwent 629.
Lord Edmond 630.
Lord George 631.
Lord Lieutenant 632.
Lord Randolph 633.
Lord Ryedale 634.
Lord Stansfield 635.
Lord Tankerville 636.

Marston Grange 637.
M. F. H. 638.
Master George 639.
Merrymack 640.
Mr. Streeter 641.
Moorcock 642.

Nobleman 643.

Pride of Cleveland 644.
Prince Alfred 645.
Prince Arthur 646.
Prince of Cleveland 647, *659*.
Prince Frederick 2nd 648.
Prince Imperial 649.
Prince Victor 650.
Protectionist 651.

Quintus 652.

Reform 653.
Roseberry *vide* Earl of Roseberry 603.
Ryedale 654.

St. Hubert 655.
Salisbury 656.
Salton 657.
Scorton 658.
Sextus 659.
Sir Hercules 660.
Sporting Times 661.
Statesman, Jno. Smith's, 662.
Statesman, Weetman's, 663.
Statesman, Baker's, 664.
Stericker's Colt, 665.
Strathmore 666.
Sultan 667.

The Squire 668.
Topthorn 669.

Vanguard 670.
Venture 671.
Viceroy 672.
Vigilant 673.
Volunteer 674, *585*, *651*.

Young Recruit 675.
Young Volunteer 676.

Zealot 677.

MARES.

No. 1 Aislaby *653*.
No. 2 Amazon.
No. 3 Artemis.

No. 4 Ball.
No. 5 Beauty.
No. 6 Bella.
No. 7 Belle.
No. 8 Bellona 684. Mares, No. *74*.
No. 9 Bewdley.
No. 10 Blossom, Woods'.
No. 11 Blossom, Codling's, *608*.
No. 12 Blossom, Wellburn's.
No. 13 Bonnie. Mares, Nos. *11*, *31*.
No. 14 Bonny, Wells'.
No. 15 Bonny, Brigham's. Mares, Nos. *21*, *81*.
No. 16 Bonny, Woods'.
No. 17 Bonny, Scoby's, *633*. Mares, No. *19*.
No. 18 Bonny, Petch's.
No. 19 Bonny 2nd.
No. 20 Brisk, Welford's.
No. 21 Brisk, Brigham's.
No. 22 Bute.

No. 23 Carlton Lass.
No. 24 Cleveland Clara. Mares, No. *68*.
No. 25 Cleveland Lass, *652*, *659*.
No. 26 Countess, *591*, *626*.
No. 27 Countess of Wilton.
No. 28 Crown Princess.

No. 29 Dahlia.
No. 30 Daisy, Welford's. Mares, Nos. *69*, *70*, *113*.
No. 31 Daisy, Codling's.
No. 32 Dapper. Mares, No. *83*.
No. 33 Darby.
No. 34 Darling, Sayer's, *678*. Mares, Nos. *63*, *71*, *75*.
No. 35 Darling, Petch's, *644*.
No. 36 Darling, Ward's.
No. 37 Darling, Lowther's. Mares, No. *3*.
No. 38 Darling, Rudsdale's, *595*.
No. 39 Depper, Welford's. Mares, Nos. *30*, *69*, *70*, *101*, *103*, *105*, *113*.
No. 40 Depper, Hindson's.
No. 41 Depper, Hindson's.
No. 42 Depper, Pearson's. Mares, No. *114*.
No. 43 Diamond *660*. Mares, No. *79*.
No. 44 Diana.
No. 45 Duch.
No. 46 Duchess of Cleveland.

No. 47 Empress.
No. 48 Empress of India.

No. 49 Fan *675*, *676*. Mares, No. *111*.
No. 50 Fanny, Johnston's.
No. 51 Fanny, Petch's, *589*.
No. 52 Fanny, Pease's, *587*.
No. 53 Fanny, Lett's.
No. 54 Fanny, Harrison's.
No. 55 Flora.
No. 56 Fortuna.
No. 57 Foxglove.

No. 58 Gaiety. Mares, No. *28*.
No. 59 Gipsy Queen.

No. 60 Hebe.
No. 61 Hyacinth.

No. 62 Iron Queen.

No. 63 Lady Bountiful.
No. 64 Lady Hilda, *611*.
No. 65 Lady Lackenby.
No. 66 Landlady.
No. 67 Lively *640*.
No. 68 Liverton Lass.

No. 69 Madam, Welford's. Mares, Nos. *70*, *113*.
No. 70 Madam, Welford's. Mares, No. *113*.
No. 71 Martha.
No. 72 Marvellous.
No. 73 May.
No. 74 May Queen.
No. 75 Mettle. Mares, Nos. *63*, *71*.
No. 76 Moggy. Mares, No. *99*.
No. 77 Mrs. Brown.

No. 78 Nance. Mares, No. *12*.

No. 79 Omphale.

No. 80 Pauline.
No. 81 Polly, Brigham's.
No. 82 Polly, Cooper's.
No. 83 Polly, Hutton's.
No. 84 Policy.
No. 85 Princess.

No. 86 Richmond Lass.
No. 87 Rosebud.
No. 88 Ruby *641*. Mares, No. *56*.
No. 89 Ryedale Lass.

No. 90 Sally.
No. 91 Smiler.
No. 92 Smiler. Mares, Nos. *2*, *20*.
No. 93 Songstress.
No. 94 Sorceress.
No. 95 Star *679*, *680*.
No. 96 Sultana.
No. 97 Susan.
No. 98 Sylvia *662*. Mares, No. *94*.

No. 99 Termagant.
No. 100 Topper.
No. 101 Trimmer, Welford's. Mares, Nos. *30*, *69*, *70*, *113*.
No. 102 Trimmer, Jackson's.
No. 103 Trimmer, Welford's.
No. 104 Trimmer, Rudsdale's, *628*.
No. 105 Trimmer, Welford's.
No. 106 Trimmer, Pearson's. Mares, No. *87*.
No. 107 Trimmer, Taylor's.
No. 108 Trimmer, Robinson's.

No. 109 Wanda.
No. 110 Wood Nymph.

No. 111 Yorkshire Lass.
No. 112 Young Bonny. Mares, Nos. *15*, *21*, *81*, *100*.
No. 113 Yseult.

No. 114 Zenobia.
No. 115 Zephyr.
No. 116 Zero.
No. 117 Zoe. Mares, No. *115*.
No. 118 Zoll.
No. 119 Zoolite.

FOUNDATION STOCK BOOK.

Beauty *667*.

Cleveland Beauty.

Duchess of Cleveland.

Jewel. Mares, No. *7*.

Poverina. Mares, No. *60*, *66*, *110*.

Smiler.

Trimmer *654*. Mares, No. *55*.

PRODUCE.

Only those Animals will be found in this Index which are *not numbered* in the Stud Book.

Dam.			*Sire.*
Ayton Lad	No.	49	Fidius Dius 107
Beauty	,,	16	Salton 657
Beauty	,,	18	Sportsman 299
Belle of the Leven	,,	34	Volunteer 674
Blossom	,,	34	Roseberry 603
Blossom	,,	102	Newton 216
Brisk	,,	108	Sportsman 299
Chloris	,,	46	Roseberry 265
Colt	,,	36	Prince George 235
Daisy	,,	45	Barnaby 21
Damsel	,,	45	Emperor 387
Darling	,,	32	Newton 216
Fair Trade	,,	51	Sportsman 299
Filly	,,	8	Conqueror 80
Filly	,,	8	Newton 216
Filly	,,	31	Conqueror 80
Filly	,,	42	Roseberry 265
Filly	,,	70	Newton 216
Filly	,,	85	Newton 216
Filly	,,	97	Sportsman 299
Golden Prince	,,	82	Prince Frederick 2nd 648
Lady of the Esk	,,	98	Sportsman 299
May 2nd	,,	73	Sportsman 291
Picottee	,,	29	Sportsman 299
Polly	,,	32	Conqueror 80
Princess	,,	50	Prince Imperial 236
Queen of the Dale	,,	50	Sportsman 299
Rosebud 680	,,	4	Roseberry 265
Sunbeam	,,	98	Sportsman 299

INDEX.

BREEDERS AND OWNERS.

Ayres Mr., Stockton-on-Tees, 571.
Allison Thomas Yeoman, New Buildings, Marske-by-the-Sea, 605.

Bailey H., Fylingdales, Whitby, 593.
Baker, F. P., Ingmanthorpe Grange, Wetherby, 593, 607, 640, 664, 723. No. 4 Foundation Stock Book.
Baker Samuel, Wilton, Pickering, 610, 614. No. 74.
Barff Zachariah, Barnby, Whitby, 656.
Barker George, The Leases, Bedale. No. 5.
Barry Robert, Fylingdales, Whitby. No. 78.
Beetham J. A., West Harlsey, Northallerton, 570, 652, 659. No. 25.
Bell Bros., Ohio, U.S.A., 647.
Bell Wm., High Shipley, 597.
Biggins James, Bilsdale, Northallerton, 630.
Blakey Joseph, Spring House, Elton, Stockton-on-Tees, 631, 639.
Boddy Job, Wrelton, Pickering, 634. No. 106.
Booth Mr., Ugthorpe, Whitby. No. 119.
Boyes Mr., Ingleby Greenhow. No. 23.
Breckon R. Norton, Stockton-on-Tees, 573.
Briggs John, Tranmire, Ugthorpe, Whitby, 773.
Brigham James, Slingsby, York. Nos. 15, 21, 81, 100, 112.
Brown Thomas, Plough Inn, Moorsholm, Guisborough, 610. Nos. 6, 18, 77.
Brown Mr., Fox Stock Association, U.S.A., 679, 680.

Brown Geo. E. and C., Aurora, Illinois, U.S.A., 615, 678.
Bruere Raymond, Braithewaite, Middleham, 568.

Carter John, Raby Hotel, Darlington, 620, 668.
Cator Wm., Liberty Villa, Lake County, Illinois, U.S.A., 602.
Chapman Wm., High Parks, Kirby Moorside. Nos. 17, 19.
Clark Mr., Rosedale, 623.
Coates W. L., Blandsby Park, Pickering. Nos 22, 33.
Codling George, North Field, Mickleby, Whitby, 608. Nos. 11, 13, 31.
Codling George, Lackenby, Redcar. No. 65.
Collinson Thomas, Rectory Farm, Rillington, York. Nos. 4, 91.
Coning Jesse, Scawton Grange, Helmsley, 663.
Conway R., North Ormesby. No. 80.
Cook John, Stamford Bridge, York, 619.
Cooper Wm., Otterington Hall Farm, Northallerton. No. 82.
Cooper Wm., Salton. No. 48.
Corner Ed., Esk Hall, Whitby. No. 27.
Coultman Wm., Pickering, 671.
Cousins J., Edstone, Pickering, 599.
Coverdale E., Kirby Mills, Kirby Moorside. No. 73.
Cowell Robert, Ormesby, Middlesbrough. No. 80.
Crane G. P., Eureka, Greenwood County, Kansas, U.S.A., 582.
Crowther James F., Knowl Grove, Mirfield, 583, 612.

Dale James, Mickleby, Whitby. No. 93.
Darrell Thomas, Spikers Hill, West Ayton, York, 580. No. 46.
Dawson John, Hinderwell, 614, 647. No. 72.
Dean John, Normanby. Foundation Stock Book.
Dent Joseph, Bonnygrove, Marton, Middlesborough, 598, 666.
Dixon William Scarth, West Moor House, Marton, Middlesbrough, 589, 611. No. 114.
Dixon C., Hawsker, Whitby. No. 50.
Dobson F. E. C., Dromonby House, Northallerton. Nos. 47, 61.

Duck Wm., Farndale, Kirby Moorside, 590. Foundation Stock Book.
Duell Wm., Ugthorpe, Whitby, 603.

Feaster Mr., Cropton, Pickering, 592.
Fitzwilliam, The Right Hon. Earl, Wentworth, Rotherham, 569, 641, 660. Nos. 43, 56, 79, 88.
Fletcher Thomas, Pickering Carr, 635.
Foster John, Ugthorpe, Whitby. No. 85.
Frankland Wm., Hutton Mulgrave, Whitby. No. 80.

Garvey W. F. and Son, Illinios, U.S.A., 600.
Gill G., Brotton, Yorkshire, R.S.O., 609.
Gill J., Ingleby Greenhow, Northallerton. Nos. 115, 117.
Godman Col., Smeaton Manor, Northallerton, 643. No. 62.
Grayson Thomas, Hambleton, Pickering. No. 45.
Greenview Horse Company, Illinois, U.S.A., 665.
Guisbrough Alum Company, Guisbrough, 575.

Hand F., Illinois, U.S.A., 598.
Hardwick Robert, Bar, Pickering, 629.
Hardy George, America House, Hinderwell, 604.
Harrison Wm., Waitwith, Richmond, Yorks., 586, 642.
Harrison Robert, Underpark, Lealholm, Grosmont. No. 54.
Harrison Joseph, Bolam, Gainford. No. 76.
Hay Wm. Gawan, Grosmont. Nos. 26, 82.
Heugh Frank, Broomfield House, Northallerton, 668.
Hindson James, Ugthorpe, Whitby, 679, 680. Nos. 40, 41, 59, 95, 96.
Hogarth G., Grosmont Farm, Grosmont, 655.
Hugill Jackson, Upsal, Guisbrough. Foundation Stock Book.
Hunter John, Tunstall, Catterick, 649.
Hutchinson Thomas, Jun., Banks Farm, Great Ayton, Northallerton, 675, 676, 725. Nos. 49, 111.
Hutton Wm., Claymore Farm, Barnby, Whitby. Nos. 32, 83.

Jackson Thomas, Ugthorpe, Whitby. Nos. 52, 102.
Jackson John, West Brook Paddocks, Great Ayton, Northallerton, 605.

Jackson Wm., Kirby Moorside, 596, 622. No. 89.
Jackson Robert, Ainderby Myers, Bedale, 582.
Johnson George, Billingham, Stockton-on-Tees, 576.
Johnson Mr., Rosecroft, Loftus, R.S.O. Nos. 24, 68.
Johnston James, Lealholm, Grosmont, York. No. 50

Kerr Mrs., Lythe, Whitby. No. 86.
Kipling Wm., Howlngill, Bowes, Yorkshire, 625.
Kirby John, Burton Fields, Stamford Bridge, York, 580, 603, 607, 608, 624, 644, 646, 658, 667, 671.
Kirby W. and J., North Grimston, York, 651.
Kitching Samuel, Otterington, Northallerton, 636.
Kitching John, Hungate, Pickering, 588, 656.
Knaggs Joseph, Upsal, Guisbrough, 574.

Lakin W., Pickering, 634, 635.
Leefe George, Fryton, Slingsby, York, 667. Foundation Stock Book.
Lett John, Scampston, Rillington, York, 590, 592, 595, 596, 604, 609, 613, 616, 617, 621, 622, 623, 628, 632, 638, 649, 655, 661, 669, 672, 673. Nos. 48, 53.
Lowther, The Right Hon. James, M.P., Wilton Castle, Redcar, 590, 641, 660. Nos. 3, 27, 37, 43, 56, 60, 66, 79, 88. Foundation Stock Book.

Maynard J. C., Harlsey, Northallerton, 578.
Moles J., Egton, Whitby, 617.
Moon Mr., Bransdale. Foundation Stock Book.

Newcombe Robert, Scorton, Catterick, 594.
Newton Robert, Scorton, Catterick, 658.
Norman Thomas, White Hall, Kirklevington, Yarm, 624, 646.

Ogle R. T., Kennythorpe, Malton. No. 89.

Peacock Philip and Luke, Whitwell, Catterick, 581.
Peacock John, Hawnby. No. 57.
Pearson Wm., Bank House, Aislaby, 653, 677.
Pearson John, Rillington. Nos. 42, 87, 106.

Pearson John, Searey Slack, Rawcliffe, Newton, Pickering. No. 84.
Peart Thomas, Great Ayton, Northallerton, 569, 577. No. 46.
Pease A. E., Pinchinthorpe House, Guisbrough, 587, 590, 653. Nos. 52, 68, 84.
Pease Arthur, M.P., Hummersknott, Darlington, 653. Nos. 1, 9.
Pease E. Lloyd, Pierremont, Darlington. No. 24.
Peirson Thomas, Grosmont, York, 669.
Peirson George, Egton, Whitby, 627.
Petch W. D., East Pastures, Skelton, R.S.O., 587, 606. Nos. 18, 52.
Petch Thomas, Barns Farm, Skelton, R.S.O., 589. Nos. 44, 51, 63, 71, 75, 119.
Petch J. P., Liverton Lodge, Loftus, R.S.O., 644. Nos. 35, 106, 118.
Petch David, Liverton, Loftus, R.S.O. No. 6.
Petch R. P., Priest Croft, Skelton, R.S.O. No. 77.
Pickering George, Summer Hill Farm, Ayton Banks, Great Ayton, Northallerton, 676. Nos. 49, 111.
Place C., Marske, Richmond, Yorkshire, 670.
Plaxton Wm., Ruston, Brompton, York. No. 71.
Plews John, Howlett Hall, Whitby. No. 1.
Porritt John, Buck Rush, Stanghow. No. 104.
Prodham Valentine, Allerston, Pickering. No. 93.
Pybus Francis, Downe Arms, Liverton, Loftus, R.S.O. No. 97.

Raw T., Remington Reeth, 618.
Richardson Henry, Upleatham, R.S.O. No. 7. Foundation Stock Book.
Richardson Thomas, Sand's End, Whitby, 611. No. 64.
Robinson Wm., Wolsingham, Durham, 601.
Robinson Robert, Fryup, 627, 638.
Robinson E. and C., Tollesby Farm, Marton, Middlesbrough. No. 29.
Robinson John, Priory Farm, Grosmont, York. No. 108.
Robson T., Husthewaite, Easingwold, 619.

Rudsdale Matthew, Church House, Danby, Grosmont, 595, 628. Nos. 88, 104.
Rutter George, Long Newton, Stockton-on-Tees, 584.

Sayer R. J., Anngrove, Great Ayton, Northallerton, 677, 678. Nos. 34, 75.
Sayers G., Dunsley, Whitby, 664.
Scarth Wm., Carlton Grove, Northallerton. No. 23.
Scarth Isaac, Mount Pleasant, West Rounton, Northallerton, 643.
Scoby George, Beadlam Grange, Nawton, York. Nos. 6, 17, 19. Foundation Stock Book.
Sedman Thomas, Fylingdales, Whitby. No. 64.
Shaw Martin B., Liverton Mill, Loftus, R.S.O., 612, 673.
Shaw Mr., Hawsker, Whitby. No. 116.
Smallwood David, White Horse Hotel, Whitby. No. 85.
Smith Mr., Brawby, Pickering, 588.
Smith J., Pickering, 532.
Smith J. J., West Harlsey, Northallerton, 647.
Smith John, Egton Bridge, 662. Nos. 94, 98.
Smith Cass, Westerdale. No. 57.
Smithson Mr., Firby, Kirkham. No. 53.
Stainthorpe, F., Nipe House, Hawsker, Whitby, 583.
Stanghoe John, Goldsborough, Whitby. Nos. 29, 58, 90.
Stephens H. C., Avenue House, Finchley, London, N. No. 89.
Stephenson T., Cropton, Pickering, 650.
Stericker F. H., Stand Stud Farm, Pickering, 583, 584, 585, 586, 591, 593, 594, 597, 598, 599, 600, 601, 615, 618, 625, 626, 629, 630, 633, 636, 642, 645, 646, 647, 650, 665, 670. No. 26.
Stonehouse R., Dunsley, Whitby, 637.
Stonehouse William, Mickleby, Whitby, 621.
Strickland Mr., Lastingham, 645.
Strickland Mr., Rosedale, 613.
Suggett Wm., Hawnby, 602.

Taylor Joseph, Harum, York. No. 107.
Thistlewaite Jeremiah, Great Ayton, Northallerton. No. 80.

Thompson Wm., White House, Stokesley, 674.
Todd J., Orra, Bilsdale. No. 61.
Trousdale John, Middle Heads, Helmsley. No. 109.
Tyreman Mrs., Helmsley, 672.

Urwin A., Leyburn, Yorkshire, 600.

Wailes John, Rounton Grange, Northallerton, 576.
Waite Thomas, Low Catton, York, 619.
Walker Thomas, Wath, 615.
Walker J., Fryup, No. 38.
Waller C., Thoresby, Yorkshire, 585.
Ward Robert, Pinchinthorpe, Guisbrough. No. 36.
Ward Henry, Selaby, Darlington, 620.
Ward Edward, Wellington House, Whitby, 637.
Warren George and Sons, Laurel Hill Stock Farm, Fox Lake, Wisconsin, U.S.A., 590, 615, 621, 622, 649, 666. Nos. 87, 109.
Watson Wm., Manor House, Bempton, Hull. No. 27.
Watson Thomas, Pickering, Yats. Nos. 22, 45.
Webster R., Thunderbush, Commondale, 578a.
Webster H. Valentine, Northallerton, 649. No. 82.
Webster Mrs., Wayworth, Commondale, 677.
Weetman Wm., Sinnington, Pickering, 654, 663. No. 55. Foundation Stock Book.
Welford Joseph, Sen., Roxby 661. No. 118.
Welford Addison, Barnby, Whitby. No. 113.
Welford John, Midge Hall, Hinderwell, 665.
Welford James, Newton Brows, Hutton Mulgrave. Nos. 2, 20, 92.
Welford George, Mickleby, Whitby. Nos. 8, 74.
Welford John, Lythe, Whitby. Nos. 30, 39, 69, 70, 101, 103 105, 113.
Wellburn Matthew, Fylingdales, Whitby. Nos. 12, 78.
Wells Thomas Hutton Conyers, Ripon, 606. Nos. 14, 76, 99.
Wood Mr., Cropton, Pickering 616.
Wood Thomas, Boosebeck, 606.
Wood John, Skelton Green. No. 39.
Wood Thomas, Green Hills, Kilton. No. 9.

Wood Christopher, Sparrow Hall, Kirby Moorside, 657. Nos. 10, 16.
Wooler George, Billingham Grange, Stockton-on-Tees, 651.
Wormald E. S., Normanby Hill, Pickering. No. 681.
Wright Robert, Brawith, Thirsk, 648.

Young Robert, Claphow, Skelton, R.S.O., 640. No. 67.

NORWICH:
PRINTED AT THE MERCURY STEAM WORKS.

er

dam of
ROSEBERRY
264

dam of
SALESMAN
271

grandam of
THORNBROUGH
318

No. 7 Belle

ood Nym

SALESMAN 272

No. 25 Cleveland
Lass

99

96

dam
No. 41

No. 104 Trimmer

er

dam of
ROSEBERRY
264

dam of
SALESMAN
271

grandam of
THORNBROUGH
318

No. 7 Belle

ood Nym

SALESMAN 272

No. 25 Cleveland
Lass

99

96 S

dam
No. 41

No. 104 Trimmer

G K Y R

M k 304

B

dam of g grandam of Magistrate
DERFUL LAD 361

g g grandam of Yorkshire Lad 365

Luck's All 409

g g grandam of Thornbrough 318

Superior 30

dam of Vellington 352

Sr randam of Persevere 225

AILOR 211

dan
kyroc

ounse

All

man

TAB

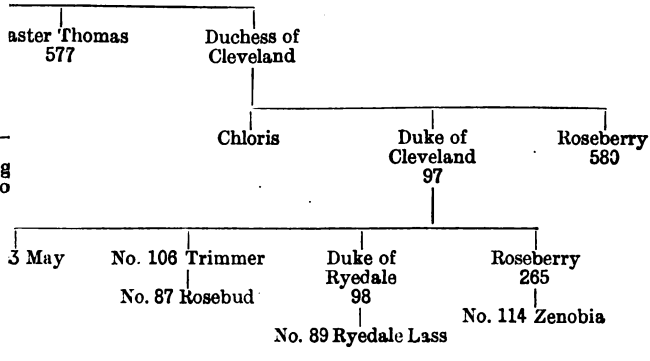

Queen
No
le
No. 71
Martha
04
ner
No. 60 Hel

"FORESTER."

FORESTER 108A.

- grandam of Protection 240
  - Protection 241
    - Barnaby 20
- g grandam of ROSEBERRY 260
- g grandam of Yatton Lad 364
  - BRILLIANT 42

"SUMMERCOCK."

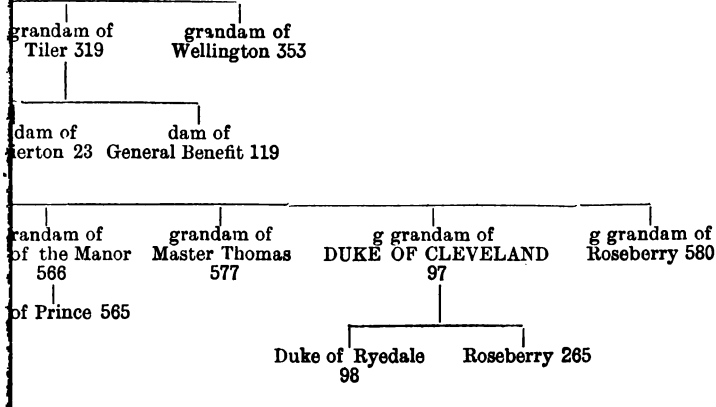
grandam of Tiler 319
grandam of Wellington 353
dam of erton 23
dam of General Benefit 119
randam of of the Manor 566
of Prince 565
grandam of Master Thomas 577
g grandam of DUKE OF CLEVELAND 97
g grandam of Roseberry 580
Duke of Ryedale 98
Roseberry 265